WEATHER FORECAST

For 36 hours ending 5 p. m., Tuesday:
Victoria and vicinity—Fresh to high easterly winds, mostly cloudy, with rain or sleet.

Victoria Daily Times

WHERE TO GO TO-NIGHT
Royal—Everygirl.
Capitol—To Have and to Hold.
Columbia—The Law and the Woman.
Dominion—The Old Homestead.
Armories—Armistice Carnival Ball.

VOL. 61. NO. 108. VICTORIA, B. C., MONDAY, NOVEMBER 6, 1922. PRICE FIVE CENTS

ALLIES INSIST TROOPS STAY IN CONSTANTINOPLE

CREWS FIND LIVING MEN AND BODIES IN PENNSYLVANIA MINE

Ninety Men Were Entombed In Coal Pit; Six Men and Bodies of Four Have Been Brought to Surface; Cause of Disaster Was Heavy Explosion.

Spangler, Pa., Nov. 6.—Six living coal miners and four bodies of miners have been brought to the surface by rescue crews so far at the Reilly Coal Company's mine here, where a terrific explosion in the workings at 7.30 this morning entombed between ninety and ninety-five miners, who had gone on shift only half an hour before.

The rescuers at work include miners of the vicinity and a mine rescue crew which hurried here on a special train from Pittsburgh. The local men were organized by O. J. Flanagan, superintendent of the mine, immediately after the explosion. The mine rescue car brought experts from the Bureau of Mines at Pittsburgh, who went underground shortly before 2 o'clock.

Two of the unconscious miners rescued were removed from the shaft a few minutes before the rescue train arrived from Pittsburgh.

A Heavy Explosion.

Spangler, Pa., Nov. 6.—A terrific explosion somewhere in the workings of the Reilly Mine of the Reilly Coal Company here at 7.30 o'clock this morning entombed between ninety and ninety-five miners, who had gone to their work scarcely half an hour before. Superintendent O. J. Flanagan at once organized a rescue party of employees in the vicinity and entered the mine.

Married Men.

Most of the men who went to work this morning were married and resided in the vicinity. The news of the explosion brought their wives and children to the shaft mouth, where they gathered in dumb horror, hoping against hope.

The shaft, which is about 200 feet deep, was not damaged by the explosion and the cage continued to operate. It was said by mine authorities that one of the main entries was blocked by falling debris about 500 feet from the foot of the shaft.

BRITISH LIST OF ACCLAMATIONS

Men Who Were Returned Unopposed to Parliament Saturday

London, Nov. 6.—(Canadian Press Cable)—Following is a complete list of candidates for Parliament who were returned unopposed at the nominations on Saturday

Unionists.

Rt. Hon. Douglas Hogg, Attorney-General, Marleybone; Samuel Roberts, Sheffield Sir F. Banbury, London City; E. C. Grenfell, London City; Commander Chilcott, Walton, Liverpool; L. F. Walker, Monmouth District; Sir W. Joynson-Hicks, Overseas Trade Secretary, Twickenham; Major Barnston, Edisbury, Cheshire; Sir F. Lowe, Edgbaston, Birmingham; A. Steel-Maitland, Erdington, Birmingham; Sir Philip Newson, Tamworth; Patrick Hannon, Moseley, Birmingham; James Hope, Sheffield Central; General Cockerill Reigate, Surrey; Col. M. J. Wilson, Richmond, North Riding Yorkshire; D. Pennefather, Kirkdale, Liverpool; Major F. L. Wood, Ripon, Division West Riding of Yorkshire; E. R. Turnton, Thirk and Malton, North Riding Yorkshire; Lord Stanley, Fylde, Division of Lancashire; Sir M. Barlow, Salford South; Capt. Hocking, Chorley; Col. Ashley, New Forest and Christchurch; Col. J. W. Weston, Westmoreland; Sir Philip Sassoon, Hythe; Sir E. Pollock, Warwick; Col. Mason, Croyden; Earl Winterton, Horsham; Sir H. Craik, Scottish Universities; Sir G. Barry, Scottish Universities.

National Liberals.

Rt. Hon. David Lloyd George, Carnarvon; Arthur Neale, Hillsborough, Sheffield; J. Gardiner, Perth and Kinross; T. Casey, Attercliffe, Sheffield; Sir G. Croydon-Marks, Cornwall, Northern; Brig.-Gen. Spears, Loughborough; D. Cowan, Scottish Universities.

Liberals.

Rt. Hon. J. H. Whitley, Speaker, Halifax; Sir G. C. Barrie, Banffshire; Barnet Kenyon, Chesterfield, Derbyshire; Col. Davies, Montgomeryshire; George Lambert, South Molton, Devon.

Labor.

William Adamson, West Fife; George Hirst, Wentworth, Yorkshire West Riding; George Barker, Abertillery, Division of Monmouthshire.

Ulster Unionists.

Thomas Moles, Ormean, Belfast; Capt. Herbert Dixon, Pottinger, Belfast; Thomas E. McConnell, Duncairn, Belfast; R. Lynn, Woodvale, Belfast; D. D. Reid, Down East; Dr. Simms, Down; Sir W. Whitla, Queen's University; Sir W. Allen, Armagh North; Capt. C. C. Craig, Antrim; Major H. O'Neill, Antrim.

Nationalists.

T. P. O'Connor, Scotland, Liverpool.

CANDIDATE FOR BRITISH COMMONS; SIR ALFRED MOND

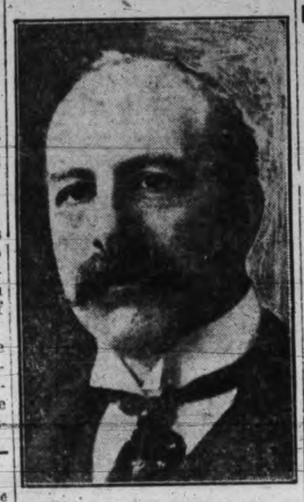

Sir Alfred Mond who is seeking re-election in Swansea as a National Liberal is the leading authority on the chemical industries of Great Britain and was a member of the Lloyd George Cabinet.

REPARATIONS CONFERENCE

Paris, Nov. 6.—According to The Matin, Premier Bonar Law has informed the Belgian Government that a British delegation will be ready to attend a reparations conference in Brussels early in December.

BONAR LAW'S PARTY EXPECTS A MAJORITY OF THIRTY MEMBERS

London, Nov. 6.—(Canadian Press)—Unionist headquarters will not be surprised if Bonar Law has a clear working majority of fifty, according to The Sunday Observer. All the shrewd Unionist chiefs expect a majority of about thirty.

The close of nominations led The Sunday Express, Lord Beaverbrook's paper, which had urged a return to strictly party warfare, to declare the Tories had been hopelessly bluffed in the last-minute manoeuvres for position.

Asquith's Address.

London, Nov. 6.—(Associated Press)—Beyond the issuance of Mr. Asquith's election address at Paisley, which is practically identical with the Independent Liberal manifesto, with the same ten points as the October statement, there was no political development of prime interest here to-day. Mr. Lloyd George will start on his electioneering tour of Northern England to-morrow, and if his health permits, on another similar tour in Wales on Thursday.

Of the 1,400 and more candidates nominated for Parliament, only thirty-two are women, of whom fourteen are standing in the Asquith Liberal interests, nine for Labor, five Unionists, two National Liberals and two independents. No woman was returned unopposed.

Capital Levy.

Energetic discussion of the capital levy continues in the press and from the platform. Rt. Hon. J. R. Clynes, Labor leader, in a letter to The Times, points out that it took nearly a century to reduce the national debt by £200,000,000 by sinking fund operations. He asks how many centuries it will take to reduce a debt of more than £6,000,000,000 by such means

shades to draw together," he declared.

No One-Man Government.

Referring to his predecessor Mr. Bonar Law said:

"Mr. Lloyd George is a man of amazing energy and astonishing vitality. Every difficult question at home or abroad he undertook to deal with himself. I can not do that and if I had the strength of Hercules and the wisdom of Solomon, I would not try to deal with them that way."

1,266 CANDIDATES ARE ASKING VOTES

London, Nov. 6.—The nominations for the general election, according to The Weekly Dispatch, include 57 Members of Parliament returned unopposed, divided as follows: Conservatives, 32; Irish Unionists, 10; Liberals, 5; National Liberals, 5; Labor, 4; Nationalists, 1; leaving 1,266 candidates for the contests on November 15.

The contesting candidates comprise the following: Conservatives, 410; National Liberals, 105; Liberals, 352; Labor, 322; Independent Conservatives, 12; Conservative Democrats, 2; Independents, 21; Independent Labor, 2; Ulster Unionists, 13; National Democrats, 6; National Unionists, 2; Anti-waste, 1; Agriculturists, 3; Socialist, 1; Communists, 5; Nationalists, 3; Sinn Fein, 1; Co-operatives, 5.

BONAR LAW SAYS LABORITES' PLEDGES ARE NONSENSE

London, Nov. 6.—Premier Bonar Law, in the election address he delivered in Leeds before an audience of 3,000 Saturday, characterized the Labor Party's programme as amazing.

If it was a question of policies, the Laborites would not have had a ghost of a chance in any constituency in the country, he said. He was confident the Unionist Party would be in the majority, because the people knew that the pledges made by the Labor Party were nonsense and could not be carried out.

"But now as we (the Unionists) are a united party, it seems to me that already an inevitable tendency is showing itself—and I do not regret it—the tendency of the Liberals of all

PRINTING HERE NOT TO BE CLOSED

Government Plant Will Be Retained; Bill to Regulate

The Provincial Government printing department at the Parliament Buildings, which turns out more work in a year than any other plant in British Columbia, is to be put on a strictly commercial basis as a result of a bill introduced in the Legislature by the Hon. J. D. MacLean, Provincial Secretary.

The Bill is called the Public Printing Act and is brought in partly in connection with the regular decennial revision. The department is under the Provincial Secretary, but the management and control of the printing, bindery and stationery offices are placed under the management of the King's Printer, who is now William H. Cullin.

All departments of the Government will have charged against them the cost of what printing they have done by the Government printing department.

Profits from the printery are to be paid into the consolidated revenue fund of the Province, and this fund is called off to meet any losses that might accrue.

Presentation of this bill to the Legislature is also taken to mean that the Government has no intention of considering the proposals put forward by a Vancouver publisher for closing the printing plant here and having all the Government work done by private firms.

BRITISH EMPIRE STEEL COMPANY FINANCE PLAN

Montreal, Nov. 6.—In connection with the financing of the British Empire Steel Corporation The Gazette states:

"It seems pretty certain that financing to a sum of about $50,000,000 has been arranged with Hayden Stone & Company of New York, although there is no official confirmation."

AMERICANS TO VOTE TO-MORROW

Forty Predicted as Republican House Majority

Lively Campaigns in State Areas Reported

New York, Nov. 6.—Summing up the campaign in the United States, which will culminate in the elections on Tuesday, the Washington correspondent of The New York Tribune says it is practically assured that the Republicans will hold the House of Representatives by a majority of not less than forty, and that they will also maintain their large majority of twenty-four seats in the Senate.

More than $1,500,000 has been staked on the outcome of Tuesday's election for Governor of New York State, it is claimed by a firm of Wall Street brokers which handles a large amount of the commissions. The bets range all the way up to $50,000.

LIVELY WASHINGTON SENATE CONTEST

Seattle, Nov. 6.—Initiative and referendum measures placed on the ballot to be voted upon in the general election in Washington to-morrow vied with the United States Senatorial contest in interest as one of the warmest campaigns in the state's history drew to a close to-day.

The Senatorial contest, between United States Senator Miles Poindexter, Republican, who seeks re-election, and C. C. Dill, Democrat, former Congressman, was particularly hard fought toward the end of the campaign. Senator Poindexter based his fight on the record of the Republican national administration, while Dill bitterly attacked the Harding administration and declared for the repeal of the Esch-Cummins Act and reduction of governmental expenditures. James Duncan, Farmer-Labor nominee, and David Burgess and Fred Bostrum, Socialist-Labor and Workers' Party nominees, respectively, campaigned the western section of the state extensively. The five Republican representatives in Congress faced opposition in each case, but the congressional fights did not attract the interest of the senatorial contest.

SCHOOL QUESTIONS WARMLY DEBATED

Of the nine measures on the ballot, Initiative 46, providing for the "30-10" plan of school taxation, was bitterly fought and as warmly defended by its proponents. Referendum Measure 13, which provides that parents or guardians of school children in the first-class school districts of the state may prevent physical examination of their children in the schools except under certain conditions, also provoked a bitter contest.

MASSACHUSETTS PARTIES CONFIDENT

Boston, Nov. 6.—Apart from Massachusetts, where the campaign has closed with assurances of certain victory at the polls by both Republican and Democratic spokesmen, pre-election claims have been unusually lacking this year in the New England States. Increased registration of Democratic voters in Massachusetts, the defection of certain Republican elements and engagements during the last days of his campaign for re-election were factors on which supporters of William A. Gaston, Democratic candidate for Senator, were said to base optimistic prophecies.

Re-election of Senator Lodge, although possibly by a slightly diminished margin, was confidently predicted by Republican leaders.

At the close of a vigorous campaign in Rhode Island, statements by leaders of the two major parties were conservative. It was admitted that the closest race was between Senator Peter G. Gerr, Democrat, seeking re-election, and former Governor R. Livingston Beeckman, Republican.

VOLSTEAD ACT VERMONT ISSUE

In Vermont, where the Democratic Congressional candidates have devoted many of their campaign arguments in advocating modification of the Volstead Act, James D. Kennedy, Democratic candidate in the First District, announced last night that he was certain of victory on the modification issue. Other Democratic candidates expressed merely the hope of reducing Republican majorities in the state.

In New Hampshire, where no United States Senator is to be elected this year, the Republicans expect to elect W. H. Goodnow, their candidate for Governor and retain a Republican delegation to Congress. Democratic heads claim there has been a reaction against the Republican administration which will cause at least serious reductions of Republican majorities.

(Concluded on page 4.)

TWO MEN DROWNED

Sudbury, Ont., Nov. 6.—E. Bouchier and B. Lecliare, bushmen, were drowned in the Tamagamiy River last Wednesday when their canoes capsized.

PORTUGUESE CABINET BEING RECONSTRUCTED

Lisbon, Nov. 6.—The Portuguese Cabinet has resigned.

A dispatch from Lisbon on Friday said the Government of Premier Silva has decided to resign in order that it might be reconstructed.

IRISH POST OFFICE LOOTED AND BURNED

Dublin, Nov. 6.—The Rotund Rink post-office was seized by armed raiders and burned to the ground yesterday morning. The raiders overpowered the military guard, secured £2,340 from the building, sprinkled petrol over papers and set fire to the building.

The maternity hospital next door was for a time in great danger of being destroyed.

135 REFUGEES FROM VLADIVOSTOK DROWNED WHEN TWO SHIPS SANK

Tokio, Nov. 6.—One hundred and thirty-five Russian refugees from Vladivostok were drowned yesterday when two steamers foundered, according to a dispatch from Seoul. Only two persons were saved, the report stated. The dispatch omitted the exact location of the foundering.

LOOK TO NITINAT FOR PULP SITE

Spokane Capitalists Reported to Favor Location on Island

Are Already Financially Interested in District

Spokane capitalists are looking to the Nitinat district as a suitable site for a pulp mill on Vancouver Island

This information was given to The Times last evening by D. D. McPhail, of Kaslo, who has been identified with mining and lumbering in British Columbia for twenty-two years, is aware of the plans of the syndicate due to the reason he has just come from Spokane, where he was called in to advise them on certain local questions. They made use of his advice owing to the dual circumstance that Mr. McPhail knows the Nitinat district well, as, in fact, he does most of the West Coast timber, and also that he had sold small limits personally to one of the chief promoters, whose name he supplied to The Times.

The syndicate, it was disclosed at the two meetings he attended, is composed of responsible financial men, some of whom stand high in the financial life of that city, men who already hold a number of holdings under various titles on both sides of the Nitinat Lake.

They propose to capitalize first a small company, placing a considerable amount of stock in New York, and then extend it to a much larger project later. The promoters gave Mr. McPhail the impression that they mean business, and that they are sincere in the intention to commence construction within a short period. They believe that some of the transportation obstacles which would occur in that locality, owing to the failure to operate the railway to the head of the lake and the improvement of the bar of the Nitinat River, would be hastened by proof of industrial development on the lake itself.

FAMOUS BOOK STEWARD DEAD

Served Methodist Church in Many Important Capacities

Toronto, Nov. 5.—Rev. William Briggs, D. D., former Steward of the Methodist Bookroom, died at his home here yesterday.

Few men in Canadian Methodism were as well known as Rev. Dr. William Briggs, Toronto, preacher and publisher. His kindly smile and warm hand-shake, backed up by a serene disposition and heartening wholesomeness, made warm and lasting friendships for him throughout Canada. The passing of William Briggs will be genuinely mourned from one end of the Dominion to the other.

Good Man of Business.

Not only was Dr. Briggs possessed of a nature that made and kept friends; he was an eloquent preacher, and a man of business. His many years of service as Book Steward and Publisher in the Methodist Book Room, Toronto, brought him into contact with church people in every section of the country, and in his later years of usefulness he was probably better known as the Book Steward than as a preacher.

When, owing to his advanced age, Dr. Briggs retired from this office a few years before his death, he also gave up preaching though for some years previously he had occupied but comparatively few pulpits, and then only on certain special occasions. For many years he was a much sought-for preacher at church anniversaries in various parts of the country, and an announcement that Rev. Dr. Briggs was to preach was invariably followed by a crowded church.

NEW RUSSIAN GOLD COINS

Moscow, Nov. 6.—A decree authorizing coinage of gold of a value similar to that of the imperial gold coins is announced by the Council of Commissaries. The coinage is to partly cover the state bank notes.

STORM COMING SAY OBSERVERS

Moving in From Pacific Toward This Region

Weather Causes Inconvenience in Middle West States

San Francisco, Nov. 6.—Heavy rain and snow driven by high winds in the Middle Western states have partially isolated some cities of that region from wire communication and have slowed up trains. Warnings of high winds have been posted along the coast from San Francisco to Tatoosh, Wash., by weather observers, in continuation of the storms which began last night.

The fall of snow and rain shows signs of ceasing in the Middle West after continuing since Saturday. Denver is said to have no communication by telephone with outside cities. Hundreds of telephone and telegraph wires are down from Denver east through Colorado and Nebraska.

Telephone and telegraph companies say the storms are unusually severe for early Winter. The United States weather bureau reports say a forty-mile wind is blowing at sea off Puget Sound, and that a big storm moving in from the North Pacific will be felt on the mainland to-night.

CONDITIONS IN ROME NORMAL

Seven Persons Killed in Clash in Toronto

Sforza Object of Hostile Demonstration

Rome, Nov. 6.—The King's return to his hunting lodge at San Rossomire, where he left his family when called to Rome by the recent Fascisti crisis, is considered evidence that conditions in Rome are entirely normal.

Seven Killed

Rome, Nov. 6.—Fascisti and Nationalists clashed to-day at Taranto, in Southeastern Italy, over questions of local politics. In the fight which ensued seven were killed and numbers wounded, casualties being suffered by both sides.

A Demonstration

Rome, Nov. 6.—Count Sforza, Italian Ambassador to France, was the object of a hostile demonstration by Fascisti when he arrived at Bussoleno, in the province of Turin, on the Italian frontier, while returning to Rome for a conference with the new Premier, Signor Mussolini.

The Fascisti detached the carriage in which the Count was riding from the train, but carabineers rushed in and rescued him.

NEW ZEALAND ELECTION DEC. 7

People Will Choose New Parliament Then

Premier Massey Leads Reform Party Campaign

Wellington, N.Z., Nov. 6 (Canadian Press Cable via Reuter's)—December 7 has been fixed as the date of the general election in New Zealand. Premier Massey will open the Reform Party's campaign to-morrow.

The Liberals are going to the country under the leadership of Wilford, city under the leadership of Wilford, the party on Rt. Hon. Joseph's Ward's defeat in the last election.

Ward states that he has not yet decided whether he will be a candidate in the coming election.

The Parliamentary Labor Party is contesting most of the seats on the Socialist programme.

NEW TURK EFFORT AT EXPANSION IS RESISTED BY ALLIES

Troops Not to Be Withdrawn From Constantinople As Demanded By Kemalists; British Stand Firm; Turks Say They Want All Foreign Warships Wishing to Pass Dardanelles to Ask For Leave.

Constantinople, Nov. 6.—An Allied extraordinary council has decided to refuse categorically the Turkish Nationalists' demand for the Allied military evacuation of Constantinople.

London, Nov. 6.—As a result of the new situation created in Constantinople by the demand of Rafet Pasha that the Allied military occupation of the city should cease, the peace conference called to be held at Lausanne, November 13, has been postponed, possibly for a fortnight, it was announced here to-day.

It is stated in authoritative circles that in no circumstances will the British point of view regarding the presence of Allied troops in Constantinople be changed.

The British intend to uphold the Mudania armistice agreement and remain in the neutral zone with their troops.

If the Angora Government, however, desires to send civil administrative officers to Chanak, Gallipoli and Constantinople, there will be no objection, it is declared.

NEW DARDANELLES DEMAND MADE

Constantinople, Nov. 6.—The Turkish Nationalist Government has handed a note to the Allied High Commissioners here to the effect that the warships of all nations must ask it for authorization to pass the Straits of the Dardanelles, the Havas correspondent here has been informed. The Turks must also salute the new Government of Turkey.

As far as can be learned to-day, the Sultan has not abdicated. It is believed the British authorities are taking measures to protect him and the Prince, his heir.

RAFET PASHA IS NEW GOVERNOR

Constantinople, Nov. 6—The Nationalist Government is in control of Constantinople. Rafet Pasha is the new Governor and Hamid Bey, the representative of the Angora Government, has ordered the Allied troops out. The Turks have torn up the Mudania armistice convention and are advancing into the Chanak area occupied by the British, and other neutral zones.

At noon Saturday the Nationalist administration was declared to have been established and in celebration of this, masses of excited Turks engaged in disorders. Students marched against the palace and mobs engaged in such manifestations that it became necessary for the Allied police to fire on them, several of the Turks being killed or wounded.

The Christians in the Stamboul quarter throughout Saturday night sought shelter and protection from what they openly feared—a Turkish massacre.

Sunday, however, the Government authorities issued orders that all disturbances be rigorously put down.

Recognized Change.

The Allied High Commissioners accepted the new regime and there was nothing left for the Sultan's Ministry but resignation from office.

Tewfik Pasha, the Grand Vizier, realizing that his power had disappeared dispatched messages to the representatives of the Sublime Porte in the various capitals to transfer their archives to the representatives of the Angora Government.

There seemed danger for a time that the radical forces would gain the upper hand. The Sultan was denounced, together with the monarchy, and Mustapha Kemal Pasha was acclaimed as "our president."

Fearful Hours.

It became necessary to throw guards of troops around the Sultan's palace, within which Mohammed VI now Caliph only, is spending fearful hours. As Yet Mohammed VI has given no evidence of conforming to the determination of the new Government to rid Turkey of the high office of Sultan, but the quickly developing popular movement may soon compel him, with the loss of his chiefs, to accept the inevitable.

News Suddenly Given.

Rafet Pasha sprang the news of the change in government in a dramatic manner on the Allied generals. The generals had summoned Rafet to discuss the question of the admission of Kemalist gendarmes to the Gallipoli and Chanak section. At the termination of the discussion, Rafet, by way of an after-thought broke the startling news thus:

"I must inform Your Excellencies that since noon the Constantinople Government no longer exists, and I have assumed the governorship."

TWO SERIOUS PROBLEMS ARISE

London, Nov. 6.—The new upheaval in Turkey, and especially Constantinople, is regarded in London as involving at least two serious problems, the main one being whether the action of the Nationalists is going to revive trouble in the Near East which lately threatened the peace of Europe.

What effect deposing of the Sultan would have upon the Islamic world is the second topic commented upon by the British newspapers, which find a great deal of space for news of the changes in the Near East, despite the absorbing interest of domestic politics.

NEW CHALLENGE TO EUROPEAN POWERS

In Great Britain there is a strong opinion that the Kemalists, flushed by their recent victory and relying perhaps on the support of Russia, intend to challenge the powers of Europe. They have succeeded in circumventing one important clause in the Mudania armistice, says The Times, which adds that the Kemalists are apparently engaged in infractions upon the remaining clauses. "The Allies are confronted with a fresh challenge, and before the Lausanne Peace Conference meets they should find a new basis for determining their attitude toward Turkey," The Times continues.

There is a rumor here that the Kemalists are now aiming to occupy Western Thrace. The Constantinople correspondent of The Daily News reports that 15,000 Turkish ex-soldiers in Constantinople are under orders to rejoin the colors in ten days. The correspondent says he understands their objective is Western Thrace.

INDIAN MOSLEMS ARE INDIGNANT

Fear of Bolshevist influence on the Kemalists pops out frequently in comment here, and there is much speculation as to the effect the action by the Nationalists in declaring the Sultanate at an end will have upon Moslems outside of Turkey, especially upon the Moslems in India. This is a matter of deep concern in Great Britain. Some take the view that the Angora action will possibly prove advantageous to Great Britain's position in India, since leading Moslems are reported to be indignant at the Kemalist decision against the Sultan.

It is predicted that this may lead to the destruction of Moslem unity in the Near East, which has been a serious menace to British power since the war. Those in India who object to the Nationalist actions are said to regard with the greatest disfavor the arrogant way Angora has treated them. They are reported to take the view that the Angora Assembly went too far in deciding that it had the right not only to depose the Caliph, but to appoint his successor.

MANY RIVALRIES ARE EXCITED

British correspondents in India represent the Moslems opposed to Angora as being of the opinion that the choice of the new Caliph must be shared by all the Moslem communities of the world.

Apart from the situation which the Turkish changes are affecting in India, commentators here feel that all manner of religious and political rivalries have been excited. Demands that the Amir of Afghanistan, the Sultan of Morocco and other Mohammedan rulers should vacate their caliphates are considered not at all unlikely as an outgrowth of the overthrowing of the Sultan's powers.

VALERA DENIES PEACE EFFORTS

Says He Is Not Negotiating With Dublin

Dublin, Nov. 6.—A long statement issued as a "Dail Communique" and signed by Eamon de Valera as "President," announces definitely that there is no truth in the rumors of peace negotiations between his party and the Free State Government.

The principles which the "Republicans" are defending, de Valera says, are by nature irreducible and not open to compromise. Victory for the "Republic" or utter defeat and extermination are now, he declares, the only alternatives.

Woolworth Building 1208 Douglas St. Phone 1125

ANNOUNCING THE OPENING OF OUR HOSIERY DEPT.

Ladies' Guaranteed Silk Hosiery in all the new shades ranging in price from $1.75

Ladies' Jaeger Pure Wool Hosiery, in all shades, from $1.50

CATH CART'S

High-Grade Footwear for Men, Women and Children, and Hand Shoe Repairing.
WILLIAM CATHCART & CO., LIMITED.

75c RATE

Nothing Can Compare With

GAS FUEL

For Comfort, Healthfulness and Cleanliness

Our new heating rate will give entire satisfaction for any installation

VICTORIA GAS CO., LTD.

Showrooms, Langley Street Phone 123

English Balsam of Aniseed

For Sore Throats, Hacking Coughs and Tickling Bronchial Tubes

35c Per Bottle

The Owl Drug Co. Ltd.
SUCCESSORS TO D. E. CAMPBELL CAMPBELL BLDG. FORT & DOUGLAS
PHONE 135 W. H. BLANDMOR
STORES - VICTORIA AND VANCOUVER

Pure Creamery Butter
Our Own Brand
Manufactured by CENTRAL CREAMERIES LTD CALGARY, ALBERTA

Don't Say Butter

Say "Our Own Brand"

Central Creameries of B.C., Ltd.,
1311 Broad St. Phone 3464

ALWAYS DEPENDABLE!

Martin-Senour's 100% Pure Paint

Sold by
THE MELROSE CO., LTD.,
Fort Street.

TRY OUR BATTERY RECHARGING SERVICE

An up-to-date Battery Recharging Department has been added to our garage service. Electric repairs and renewals of every description are undertaken and your satisfaction is guaranteed.

JAMESON & WILLIS, Ltd.

Gasoline, Oils, Car Storage, Repairs.

640 Broughton Street

ALL THE TIME

COPAS & SON

Sell GROCERIES and PROVISIONS at the Lowest Price Possible. Read Below and Be Convinced.

Robin Hood Rolled Oats, 80-lb. sack, $2.75; or 6 lbs. for 25c

Wheatlets, much like Cream of Wheat, 6-lb. sack 38c

Fresh Made Creamery Butter, Lawndale Brand, per lb. .. 41c

Independent Creamery Butter, nothing nicer, per lb. 47c

Anti-Combine Tea, the nicest tea put up in a packet. 1-lb. packet 60c

Don't Forget Our Coffee—Fresh roasted every day. Per lb., 40¢, 50¢ and 60c

Nice McIntosh Red Apples, per box $1.35

Peters' or Wardrop's Marmalade, per tin 65c

Good Potatoes, 100-lb. sack .. $1.15

Singapore Pineapple, large can .. 25c

Fresh Broken Biscuits, 2 lbs. for .. 35c

Red Arrow Soda Biscuits, large carton 24c

Fig Bar Biscuits, per lb. 25c

Anti-Combine Baking Powder, 5-lb. can, .. $1.45; 12-oz. can 25c

COPAS & SON ANTI-COMBINE GROCERS

Corner Fort and Broad Sts. Phone 94 and 95

THREE-CORNERED ELECTION CONTESTS

Feature of Parliamentary Test in Britain

Four Candidates in Some of Ridings

London, Nov. 6.—(Canadian Press Cable).—A feature of the nominations Saturday was the number of three-cornered and even four-cornered contests which were launched.

Rt. Hon. T. J. McNamara, who was Minister of Labor in the last Government, is opposed in Northwest Camberwell by a Liberal and a Laborite; Archer Shee, in Finsbury, by a Liberal, a Laborite and an Independent; General Sir Newton Moore, in East Islington, by a woman Laborite and a Liberal; Rt. Hon. Neville Chamberlain, the new Postmaster-General, in the Ladywood Division of Birmingham by a Laborite; Rt. Hon. J. R. Clynes, Labor leader, in Manchester, by a Conservative and a Liberal; Captain Thorpe, formerly of the Canadian army, in Manchester, by a Liberal and a Laborite.

Rt. Hon. J. H. Thomas, the railway Labor leader, and Haynes, his running mate, seeking election to the double Derby seat, are opposed by both Conservative and Liberal candidates.

Sir Olvor Phillips and Dudley Ward are opposed by Lord Apsley and Colonel Perkins, Conservatives, as well as two Laborites in Southampton.

Sir H. Greenwood.

Sir Hamar Greenwood, the only representative of the double Sunderland seat seeking re-election, meets two Conservatives and two Laborites.

Rt. Hon. F. C. Kellaway, Postmaster-General in the late Government, running in Bedford, is opposed by Lady Lawson, Liberal, and a Conservative and a Labor candidate.

General Seely, a Lloyd George Liberal in Ilkeston, is opposed by Labor and Conservative candidates.

Major Edwards, National Liberal in Glamorgan, is opposed by Ramsay Macdonald, Laborite, and a Conservative.

In Swansea, Sir Alfred Mond, one of Lloyd George's ministers, meets Professor Hewins, a Conservative, and a Laborite, while former Premier Asquith, in Paisley, is opposed by a Co-operative.

Oxford University.

Lord Hugh Cecil and Sir Charles Oman, the late Conservative member for Oxford University, are opposed by Professor Gilbert Murray, a Liberal.

Rt. Hon. H. A. Fisher, who was Lloyd George's Minister of Education, and Sir Martin Conway, Conservative, who represented seven combined English Uniersities (two seats) in the last House, are opposed by two Conservatives, one Independent and one Laborite.

Ward Four Liberal Association will hold its regular monthly meeting tomorrow at Liberal headquarters, when committees will be struck for the coming Winter's entertainments and activities.

The regular monthly meeting of Strawberry Vale Women's Institute will be held to-morrow at 2.30 o'clock.

The regular meeting of the Protestant Orphanage ladies' committee will be held on Tuesday at the Home.

ANNOUNCEMENTS

Dinner parties, bridge luncheons, afternoon teas catered for or will be arranged at my private home at very reasonable rates. Strictly private. Telephone 3161R, Mrs. Francks, 1082 Davie Street.

○ ○ ○

Sook Harbor Hotel Dance, Friday 8.30.

○ ○ ○

Figure Drawing and Painting Classes: Saturdays, 9.30 to 11.30. Mondays, 7.30 to 9.30. Will Menelaws Instructor, 202-3 Union Bank Building.

○ ○ ○

Women's Canadian Club—Tuesday, November 7, Empress Hotel. Mrs. Lipsett-Skinner on "Sane Citizenship." Vocal solo by Miss Nellie Lugrin, with J. Douglas Macey at the piano.

○ ○ ○

Special attraction this evening at Westholme Cabaret.

The HENS will scratch for Pacific Scratch Feed

None will be wasted

Order a sack or less

Phone Nineteen-Seventeen

PACIFIC FEED COMPANY

Douglas St., cor. Pembroke

QUALITY SERVICE

Housewives Like Our COAL

Hundreds of our patrons have ordered their coal from us continuously for many years. That's the most convincing proof that we do sell good coal.

J. E. Painter & Sons

617 Cormorant St.
Phone 536

AN ANCIENT SONG OF THANKSGIVING

PSALM CIV.

DONALD A. FRASER

The psalmist sings of the majesty of God as displayed in the wonders of Nature

Jehovah bless, my soul, upon Him wait!
My God Jehovah, Thou art very great!
Thou'rt clothed with honor and majestic state!
Who coverest Thyself with robes of light;
Who stretchest out the heavenly curtain bright;
Who chamber-beams upon the waters lays;
Who makes the skyey clouds His chariotways;
Who walks upon the wind's expanded wings;
Who maketh winds to do His orderings,
And flames of fire His ministering things;
Who laid the earth's foundations fast and sure,
That it should not be moved but firm endure.

He is the God who created the earth and sea

It with the garment-deep Thou coverest;
The waters stood above the mountain-crest;
At Thy rebuke they fled abased;
At Thy thunder's voice they fled in haste.
(The mountains rose, the valleys fell)
Unto the place Thou bad'st them dwell;
That they may not o'erpass Thou'st set a girth,
That they return no more to whelm the earth.

Streams

He sendeth forth His streams into the vales;
They run their course among the mountain dales.
Cool drink they give to every beast in need;
There quench their thirst the asses' wilding breed;
By them the birds their habitations build;
The leafy boughs are with their voices filled.

Rain

He waters from His chambers high the hills;
The earth with all His fruitful works he fills.

Useful plants

He causes grasses for the kine to grow,
And herbs for service of mankind below,
That he may food from out earth's bosom bring,
And wine that makes the heart of man to sing,
And oil to make his face to shine and glow,
And bread that strength will to his heart bestow.

Trees

The trees of God are filled with precious dew;
Cedars of Lebanon He planted, too,
Wherein the bird delights to build her nest;
The stork selects the fir tree for her rest.

Mountains

The mountains high are for the wild-goat flocks;
The conies find a refuge 'mid the rocks.

Heavenly bodies

The moon appointeth He the season's sign;
The sun, too, knows the place of his decline.

Night

When it is night Thou makest darkness deep,
Wherein all forest creatures forth do creep.
The lion's young roar for their fearful prey,
And seek their food from God where'er they stray;

and day

The sun ariseth, and they get them gone,
And lay them down in dens when comes the dawn.

and mankind

Man goeth forth unto his work that calls,
And to his labor till the evening falls.

All these are evidences of God's power and wisdom

Jehovah, Lord, Thy works how manifold!
In wisdom hast Thou made them all of old;
The earth is full of Thy great wealth untold!

The sea also displays God's might

Behold the sea! How great and wide and deep!
Wherein innumerable creatures creep;
Of beast both small and great;
There go the ships in state;
Thou'st made leviathan therein to leap.

God's providence is shown in His care for all His creatures

These all wait patiently for Thee,
That Thou may st feed them seasonably.
All that Thou givest them they take;
Thou openest Thy hand—they're filled;
Thy face Thou hidest, and they quake;
Thou takest back their breath—they're killed,
And in their primal dust are stilled.
Thou sendest forth Thy spirit—they are created found,
And Thou again renewest the face of all the ground.

This God of goodness should receive man's praise

Let the praise of Jehovah endure evermore;
Let Jehovah rejoice in His works o'er and o'er;
Who looks on the earth and it trembles with fear;
He toucheth the hills and in smoke they appear.

The psalmist offers his praises

I'll sing to God as long as I shall live;
While I've a being praise to Him I'll give.
Let all my musings unto Him be sweet;
I will rejoice in God with joy complete.

And prays for the banishment of evil

Consumed out of the earth let sinners be;
Let him be naught who doeth wickedly!
Oh, bless Jehovah, O thou Soul of me!
Hallelujah!

FOR CHILDREN

THE SANDMAN STORY FOR TO-NIGHT

FIRE! FIRE!

Mr. Owl saw it first, if you wish to know the truth of the matter, but as it was daytime he did not take much interest. He was satisfied to know he had found a place in an old tree that looked good and deep, and he decided to stop there and make it his home.

While he sat there dozing, along came Mr. Squirrel, and in he ran—at least he went in a little way—and he liked the looks of the place so well he frisked hmiself off to get Mrs. Squirrel to look at the hollow and see if she thought the tree was worth living in.

Of course he saw Mr. Owl, but he was careful to keep behind his back, and he knew, too, that Mr. Owl did not see very well in the daylight.

Before Mr. and Mrs. Squirrel returned, along came Mr. Woodpecker, and he liked the looks of the place so well he flew away to get Mrs. Woodpecker and see what she thought.

Mr. Possum happened along next, and, looking in the hollow of the old tree, he thought it would make a good place to sleep in the daytime; but before he could go inside, Mr. and Mrs. Squirrel ran up the trunk of the tree. "This is our home. We saw it first," said Mr. Squirrel, swinging his tail back and forth.

"No, you didn't," sadi Mr. Woodpecker, flying to a limb with Mrs. Woodpecker. "We were here first, and this is our home."

"Whoo-whoo," said Mr. Owl, looking very wise. "I have been sitting here since daybreak. This is my home."

"Oh, don't mind him," said Mrs. Woodpecker. "He is always grumbling about something. He won't sleep at night, and he can't sleep days, so what is the use of his having a home? You go right in, Peck, and we will live here."

But Mr. Possum was nearest the door, and he went in—or tumbled in—for Mrs. Squirrel, who was bound to have the hollow tree for her home, tried to go in at the same time. Mrs. Woodpecker and her husband flew toward the place; and Mr. Possum saw that if he was to have the hollow for his resting place he must act at once, so in he went.

But the hollow was deeper than he expected. He climbed down and down and after him Mr. and Mrs. Squirrel, while Mr. and Mrs. Woodpecker clung to the side of the tree, looking in.

Now Mr. Coon, who was wandering from tree to tree, happened to get to the hollow tree while the squirrel was going on, so he flattened himself along a branch and watched, for he knew what was in that hollow and he was quite sure the others did not.

He did not have to wait long, for right into the faces of the Woodpeckers and Mr. Owl came something curling like smoke so thick and black you could not tell what it was, unless like Mr. Coon you happened to know.

The Woodpeckers flew away and then Mr. Owl flew bumping against branches as he went and at the bottom of the tree through a hole came Mr. and Mrs. Squirrel—for being smaller than Mr. Possum they managed to get out first—crying "Fire, fire, fire!"

"Fire! Fire!" screamed Mr. Possum, following at their heels, and off they ran while some of the curly something followed them through the woods.

But Mr. Coon did not mind the smoke—anyway he knew it wasn't smoke at all, but angry bees who lived in the hollow tree, and his thick fur protected him from their anger.

Slowly he crept down from his place and entered the hole, helping himself to the honey he found.

"It is queer how lucky I am," he said, coming out later; "those animals quarreling made me stop, and they angered the bees so when I went into the hollow the coast was clear and I had a feast.

"They thought the tree was on fire. That was the funniest thing I ever saw! I almost fell off the limb laughing."

Ironize More Foods

One of the body's daily needs is food-iron for the blood.

Raisins furnish iron—the natural, organic iron which is most easily assimilated by the system.

Add raisins, therefore, to cakes, cookies, breakfast foods, bread, etc., and you add this *benefit* as well as luscious flavor.

Ask merchants for

Sun-Maid Raisins

Events to Come

The Esquimalt Child Hygiene Council will hold its first annual meeting in the Esquimalt High School to-morrow evening, commencing at 8 o'clock.

The Army and Navy Veterans in Canada, Victoria Unit Executive Council, will meet in the board room, Hamley Building, to-morrow at 8.15 o'clock. The general monthly meeting will not be held on Thursday, but on the following Thursday, November 16.

The Friendly Help will hold its regular monthly meeting at 10.30 o'clock to-morrow morning in the offices in the Market Building, second floor.

A meeting of Gonzales Chapter, I.O.D.E., will take place at the Jones Building to-morrow at 10.30 o'clock.

Preliminary.

Messrs Roberts & Mellor

Duly instructed by Mrs. Ada Gilbert will sell by public auction at her residence, 619 Bay Street, on

Monday, Nov. 27th

at 1.30 the whole of her

Household Furniture Upright Piano and and Effects

Full particulars later or from the auctioneers.

ROBERTS & MELLOR
738 Fort Street Phone 2476

Sale To-morrow, Tuesday
CITY MARKET AUCTION

646 Fisgard Street

Usual sale of Poultry and Livestock, Furniture and Effects, Tuesday, Nov. 7, at 2 p. m., including 6-hole Brighton Kitchen Range with wtr., 38.55 Winchester Repeater Rifle, C. C. M. Bicycle, etc., etc.

Further Livestock and Goods received up to time of sale.

FREDERICK KIDGELL, Auctioneer
Phone 2484

Messrs Roberts & Mellor

Duly instructed by the Victoria Phoenix Brewing Co., Ltd., will sell by public auction at

The Sidney Restaurant

Beacon Avenue, Sidney, on

Thursday, Nov. 9th,

at 1.30 prompt the whole of the

Furniture and Effects

Including:

Three sets of Ex Tables, Sets of Diners, Bentwood Chairs, Framed Mirrors, Steel Engravings, Crockery and Glassware, Linoleum, Table Linen, Oc. and Centre Tables, Carpets, Carpet Sweepers, Couch, Fawcett Range, K. Tables, Chairs, Cooking Utensils, Linen Cupboard, Refrigerator, etc.; the contents of Twelve Bedrooms Including: Six Oak Bedroom Suites, consisting of Full Size Bed and Mattresses, Bureau, Washstand and Chairs, White En. Single Beds and Mattresses, Bureaus, Chests of Drawers, Wardrobes, Toilet Ware, Bedroom Tables, Pedestals, Pictures, Overmantels, 2 Flap Tables, Hall and landing Furniture, Household Linen and Effects.

On view morning of sale.

Take the Flying Line Stage to the door.

For further particulars apply to the auctioneers

ROBERTS & MELLOR
738 Fort St. Phone 2476

Sale No. 1787

Messrs. Stewart Williams & Co.

duly instructed by Mrs. J. W. Astley will sell by Public Auction at her Residence, 912 Bank Street, the corner of Quamichan Street, Oak Bay, on

WEDNESDAY, NOV. 8TH

at 1.30, the whole of her well kept HOUSEHOLD FURNITURE AND EFFECTS

Including:

DRAWING ROOM—An exceptionally good toned Heintzman & Co. Piano, in mahogany case; Mahogany Piano Bench, Mahogany Couch up in Morocco Leather, Mahogany Music Cabinet; Mahogany Tea Table, Mah. Oc. Tables, Oak Oc. Table, Mahogany Rocker, Willow Up. Chair, Cushions, Brass and other Jardinieres and Stand, El. Table Lamp, Mahogany Standard Lamp and Silk Shade, Mantel Clock, Brass Curate, Books, Guitar, Ornaments, Pictures, Fire Guard, Curtains, Oriental and other Rugs.

DINING ROOM—Very handsome quarter cut Oak Round Ex. Table with claw feet, 6 Oak Diners to match; Oak China Cabinet, Oak Sideboard, Oak Sectional Book Cases, Travelling Tea Table, Ornaments, Pictures, Curtains, etc.

BEDROOMS—Double Brass Bed, Spring and Ostermoor Mattresses, Single Brass and Iron Beds and Mattresses, Oak Dressing Tables, Invalid Table, Chairs, Arm Chairs, Medicine Cabinet, Oc. Tables, Curtains, etc.

ENTRANCE HALL—Oak Desk, Sectional Bookcase, Hall Chair, Hall Seat, Cane Chair, Swinging Hammock, a quantity of ex. Cords and Shades, Heavy Silk Portiers lined and counter lined, etc.

KITCHEN—Kitchen Tables and Chairs, Cooking Utensils, Crockery, Glassware, Sealers, Scales, Hose, etc.

Take the Oak Bay car to Bank Street and walk to Quamichan Street.

On view to-morrow afternoon from 2 o'clock.

For further particulars apply to
The Auctioneer—Stewart Williams,
410 and 411 Sayward Building.
Phone 1324.

Sale No. 1786

Important Sale of Oriental Rugs, Furs, Etc.

Messrs. Stewart Williams & Co.

duly instructed by Geo. Carter, Esq., the well-known Oriental importer and expert, will sell by Public Auction in the Basement Warehouse of the Jones Block, on

To-morrow, November 7

at 2 o'clock, a splendid selection of Oriental Rugs, ex SS. Iyo Maru and Empress of Russia, including Antique Royal Bokharas, Turkoman, Bokharas, an extra fine large Mahal, 11 ft. 8 in. by 15 ft. 2 in.; a Malabar, 11 ft. by 14 ft., suitable for a bedroom, an extra fine selection of 50 South Persian Shiraz, 2 Persian Palace Strips, 3 ft. by 9 ft. and 3 ft. by 9 ft. 3 in.; 6 Tientsin Rugs, 4 ft. by 7 ft.; 4 ditto, 6 ft. by 9 ft.; 6 ditto, 3 ft. by 6 ft.; one pair of genuine Soo Choo Divan Covers, woven in Camel Hair; also will offer a good assortment of Goatskin Mats, white, black and grey, and other Furs suitable for Neck Stoles.

On view to-morrow morning from 10 o'clock.

For further particulars apply to
The Auctioneer—Stewart Williams,
410 and 411 Sayward Building
Phone 1324

Smart Chiffon Velvet and Velveteen Dresses

We have just received a new lot of these handsome Dresses, in colors of navy, black and brown. They are smartly designed, and some of the special features are the popular circular skirt, tight bodice, Bertha collars, novelty sleeves and metallic trimmings. The prices, too, are popular—

$27.50, $29.75, $35.00 and $37.50

See Them In Our Windows

721 Yates Street Malleks Telephone 1901

ACROSS THE BAY

The Legislature will start its post-Thanksgiving Day operations at 3 o'clock to-morrow afternoon, with Major R. J. Burde, of Alberni, having the floor.

Col. Lister headed the Thanksgiving Day excursion of Conservative members up the Island to the soldiers' settlement at Merville.

Mr. Bowser crossed over from Vancouver to join the party and come down to Victoria with them.

Municipal council will have to pay all costs—judges as well as other expenses, in connection with recounts of ballots at disputed elections, under a bill which is now before the House.

Kenneth Campbell, the young Scotsman, who came to this country only a few years ago and got his name into the newspapers by winning the Conservative seat of Nelson for the Liberals at the by-election last Summer, is one of the coming political factors of this Province, Premier Oliver told the Legislature.

"The sincerity of his speech impressed us and I predict that in a few years Kenneth Campbell will be one of the political powers in British Columbia," the Premier said.

Dr. K. C. MacDonald, chairman of the Liberal caucus, who was entrusted with moving the address in reply to the speech from the throne, congratulated Mr. Bowser on being re-elected leader of his party at the Conservative convention at Vancouver.

This is how Mr. MacDonald did it:

"I cannot permit this opportunity to pass without extending my sincere congratulations to my honorable friend, the Leader of the Opposition, on the happy outcome of his party's convention, and on his re-election as Leader of this Party.

"I was, at times, somewhat perturbed at the reports that filtered through to the country that another was to occupy that position, but I had great confidence in the ability of the honorable gentleman under conditions which I could easily visualize and am glad that my judgment was not faulty.

"Because after all, if there is to be any gratitude in the public life of this country, surely the leader of the opposition was entitled to expect it from his friends, and I am sure that this House, without regard to party, are particularly well pleased that he received the support he did and hope that he may long be spared to occupy his present position in this House."

Ask the One Who Burns It

1 THE PEOPLE'S COAL

2 THE QUALITY COAL

3 THE ECONOMICAL COAL

4 IT'S NANOOSE WELLINGTON COAL

Phone 3667 for a ton or half

Walter Walker & Son

Oldest Coal Dealers in B. C.
635 Fort St. Phone 3667

All New British Winter Suitings

Made to order for men and women, from

$28.00

Charlie Hope

1434 Government. Tel. 2689

A LAUNDRY SERVICE SUPREME

17 Pounds for $1.00

(Extra Pounds, 6c)

NOW is your chance to, once and for all, get rid of wash day LABORS, wash day WORRIES, wash day EXPENSE and wash day INCONVENIENCE.

Just Bundle Up the Clothes and Phone 172

(Do It To-morrow)

VICTORIA STEAM LAUNDRY CO. LTD.

Always The Best

Tuesday, November 7 **TWO-DAY SALE** Wednesday, November 8

Unrestricted Choice of Our Entire Stock of Millinery Reduced 1/4

EVERY HAT—domestic and imported—in our stock, women's, misses' and children's, will be reduced one-fourth Tuesday and Wednesday.

INCLUDED in this sale are the Imported Dress Hats, the Fur Hats and Hats of Tinsel and Fur.

MOST of these charming Hats are either imported models or have been copied outright from models recently received from the foremost Parisian modistes; others, if not actual duplicates, have been inspired by new French hats. So in either case there is a chic that is wholly Parisian.

THE assortment is so large that every purchaser is certain to find a hat exactly suited to her taste.

NOT a single hat has been reserved, the original price tickets have been allowed to remain—**SIMPLY PAY 25 PER CENT. LESS** of what the prices call for.

The South African Plume Shop

753 Yates St. Phone 2818

TWO SOLDIERS WERE KILLED BY IRISH RAIDERS

Dublin, Nov. 6.—Captain Doyle, officer commanding the Grenmore Barracks, died last night from wounds he received in an ambush between Grenmore and Dundalk. Sergeant Traynor, who accompanied him, was shot dead.

A philosopher is one who realizes that trouble is just opportunity knocking to offer him a little exercise.—San Francisco Chronicle.

"I Was Terribly Weak After Baby Was Born"

Mrs. H. McClure, Norwood, Ont., writes:

"After my baby was born, I was terribly weak and run down, with pains across my back. I had heard so much of Dr. Chase's Nerve Food that I decided to try it. Three boxes proved enough to make me quite strong and well again. I also used Dr. Chase's Ointment for a rash which broke out on the baby, and the rash disappeared completely in a short time."

DR. CHASE'S NERVE FOOD

50 Cents a box, all dealers, or Edmanson, Bates & Co., Ltd., Toronto

COMPANY REQUIRED TO PAY INSURANCE

Montreal Man Accidentally Injured His Son

Judgment Given in Court in Montreal

Montreal, Nov. 6.—An important insurance judgment was delivered in the Superior Court here on Saturday.

In June, 1919, Victor Marchand, in backing his automobile in Ste. Genevieve, ran over and seriously injured his son, Sarto Marchand. The father was insured with the Fidelity and Casualty Company of New York against loss through accidents, provided the insured could show that he had sustained loss. A family council was convened and Alphonse, the injured boy's uncle, was appointed special tutor to take action to recover from the father $5,000 damages arising from the accident to the boy. The case was tried before a jury and the father condemned to pay a sum of $5,000 and costs of $500.

Victor Marchand, the father, claimed the insurance company was bound to indemnify him and the company refused to do so. Action was thereupon taken and on Saturday judgment was given against the company.

Only $20.00 *Cash*

puts this genuine Brunswick "York" Console Model into your home immediately

This week only

THE full price of this new-style beautiful instrument in genuine Mahogany, Adam Brown, or Walnut, is only $200. This is $100 less than any Brunswick Console Model has ever sold for before. It is the instrument whose supreme musical and artistic value at the price created a sensation at the Toronto Exhibition—an instrument that will give you a long lifetime of enjoyment.

Brunswick dealers, in various parts of the country, have been so convinced of its unusual value that they have ordered heavily, so we have been able to secure only a limited number of these for the special introductory offer of remarkably easy terms.

No orders accepted on these special terms after Monday next.

Act Quickly! Don't Delay!

Come in soon. See this beautiful Console Brunswick. Hear it play ALL records correctly. And then think—only $20 CASH will place in your home IMMEDIATELY and you have AN ENTIRE YEAR to pay the balance, and you have, in addition, all the other special privileges.

A Few of Model 200 Upright at the new Reduced Price of $135 —also on these terms.

SPECIAL PRIVILEGES

1—Full credit for 3 months on exchange for large models.

2—Payments reduced to one-half if sick or unemployed.

3—Held for delivery up to Christmas, 1922, if you desire.

4—Fully guaranteed; springs guaranteed for one year.

5—Delivered free to your home.

Features of This Model

34 inches high, 22½ inches wide, 35 inches long.

Equipped with famous Brunswick Ultona, All-Wood Oval Horn, Throat-tone Modifier, Brunswick Automatic Stop.

Cabinet has Record filing shelves.

Cabinet of genuine Brunswick, guaranteed quality, Mahogany, Adam Brown or Walnut.

200 Steel Needles Free.

Phone 3449 **KENT'S** 1004 Gov't St.

PHONOGRAPH STORE

CALGARY SURGEON LOST HIS LIFE

Automobile Turned Over on Edmonton Trail

Young Woman Lies Unconscious in Hospital

Calgary, Nov. 6.—Dr. O. F. Eastman, a local surgeon, died in a hospital here at 1.15 o'clock Sunday afternoon from injuries received when his automobile overturned on the Edmonton Trail, eight miles north of Calgary, at 11.10 o'clock Sunday morning.

Miss Kate Macleod, a nurse employed by Dr. Eastman, and her sister, Mary, who were passengers in the car, were seriously injured.

At last reports Miss Kate Macleod had not regained consciousness. It is believed she is suffering from concussion of the brain.

CONVENTION OF CANADIAN W. C. T. U.

200 Delegates Attend Meeting in Toronto

Toronto, Nov. 6.—Two hundred delegates are in attendance at the biennial gathering of the Canadian National Women's Christian Temperance Union, which opened here on Saturday, with Mrs. Gordon Wright, president, in the chair. Mrs. James Mason, of Montreal, treasurer, reported receipts for the last two years of $10,299.89, while Mrs. J. B. Oliver, of Magog, Que., stated there was a membership of 1,482.

Moulding Says It Is His Family Medicine

"Tanlac has done my wife and myself so much good that we have made it our family medicine," says Frederick Moulding, 2513 17th St., Southwest, Calgary, Alberta.

"As for myself, I had been feeling just about half sick for some time. My appetite was very poor, nothing tasted right, and what I did eat seemed to do me little good. Although I was working every day I never felt hungry and my energy and strength was slipping right away from me.

"Two or three years ago my wife was troubled somewhat the same way. She had no appetite, was all run down and very nervous. After taking a few bottles of Tanlac she was so improved that all the neighbors spoke about it.

"Knowing what Tanlac did for my wife I, of course, took it myself, and it has helped me just like it did her. I now eat three rousing meals a day, and relish every bite, and have an appetite that never fails me. That tired feeling is gone, and my old time strength and energy have come back to me. My wife and myself both think Tanlac is great."

Tanlac is sold by all good druggists. (Advt.)

MRS. L. C. YOUNG DIED IN NANAIMO

Prominent Figure in Life of Island City

Nanaimo, Nov. 6.—Mrs. Nora Young, wife of L. Chester Young, a prominent figure in public and social life here, died at her home in this city at an early hour yesterday morning after a brief illness. She was thirty-nine years of age.

Mrs. Young was a native of Nanaimo and an active member of the Women's Hospital Auxiliary, and a member of the Bastion Chapter, I. O. D. E. She also belonged to several other Nanaimo organizations.

Besides the widower she is survived by four sisters, Mrs. John Freechy and Mrs. Walcomb McRae, of this city; Mrs. Barlow, of Vancouver, and Mrs. John McGregor, of Duncan, B. C. There are also three brothers, John William and Charles Quenelle. Mrs. Young was a daughter of the late Edward Quenelle, after whom the Quenelle Public School was named.

The funeral will be held from the family residence on Tuesday at 2.30 p. m. with Rev. F. Ryall officiating.

Itching PILES

PAZO OINTMENT instantly Relieves ITCHING PILES and you can get restful sleep after the first application.

All druggists are authorized to refund the money if PAZO OINTMENT fails in the treatment of any case of ITCHING, BLIND, BLEEDING or PROTRUDING PILES.

It is guaranteed by Paris Medicine Co., Manufacturers of the world-famous Laxative BROMO QUININE Tablets.

E. W. Grove

This signature is on every box of PAZO OINTMENT. 60c.

If you are unable to get PAZO OINTMENT from your druggist, send 60c in postage stamps to Paris Medicine Co., 193 Spadina Ave., Toronto, and a box will be mailed to you promptly. Write your name and address plainly.

(MADE IN CANADA)

NELSON CITIZEN HAS DISAPPEARED

Harold Lowe Not Heard From Since He Went to Spokane

Had Unjustified Fear of Financial Ruin

Nelson, B.C., Nov. 6.—After brooding for months over what he described as impending financial ruin, Harold Lowe, of Nelson, has disappeared from his home, and his bride of a few months does not know his whereabouts. His bank balance and a review of his affairs show that he was in a fair way to prosperity and his forebodings were without reason.

From his letters and recent conversations it is apparent he suffered from neurasthenia. He is believed to have gone to Seattle. He went to Spokane on October 30 and then disappeared.

VANCOUVER ISLAND News

MANY BOYS ATTEND ISLAND CONFERENCE

Plan Big Constructive Programme of Work and Play

Special to The Times.

Duncan, Vancouver Island, Nov. 6.—The Boys' Conference for Vancouver Island held its second session on Saturday morning with about 60 boys from about fifteen to twenty years old and a few older men in attendance.

The service of worship was conducted by the Rev. J. R. Butler and the address "The Programme of the Quest for the Best," was by Dr. P. R. Hayward, of Toronto, general secretary of the Religious Education Council of Canada.

In view of the fact that character is formed largely through activities and interests, the speaker explained the Canadian standard of efficiency programme. He called it a "Canadian programme, a constructive programme, a Christian programme, a potential programme, a progressive programme and a practical programme."

W. E. Galloway, Association Secretary of the Religious Education Council of British Columbia, spoke on the mid-week session of a Tuxis Square. The programme, he said, provided for these fourfold aims:

1. Devotional period, including constructive Bible study.
2. Business period.
3. Special feature period, including addresses, debates and discussions.
4. Activity period, including group games, indoor and outdoor.

The importance of community service is part of the C. S. E. training, he stated.

The boys of the Conference divided themselves into four Tuxis squares and proceed to organize and work out a programme of study and activity for the next two months.

The Saturday afternoon session was opened by a session of worship led by the Rev. A. F. Munro, Duncan.

Lesley Jeeves, President of the Hustlers, Tuxis Group of the Centennial Methodist Church, Victoria, Elmer Bradshaw, of the Nanaimo Ramblers Tuxis Group, and John Foubister, First Presbyterian Church, Victoria, spoke of the athletic and social activities of their groups.

Tells of Calgary Boys.

The Rev. W. E. Galloway, of Calgary, delivered a most interesting address on "Preparing for Citizenship." In Calgary 250 boys from various Tuxis groups planned and carried out an election with all the legal form necessary at a municipal election, and Calgary has had for some years its boy mayor and boy councillors meeting at regular times to discuss all matters for the welfare of the boyhood of the city, he explained. To such an extent was this movement recognized that the City Fathers lent the boys the council chamber for their inaugural meeting and had them duly sworn to office.

The city councillors in a body attended the boys' first meeting held in the city council chamber, and had an opportunity of seeing how the boys thought the city's business should be conducted. As part of their community service the boys' council organized a city clean-up week he added.

From city affairs the various Tuxis groups of Alberta formed themselves into a boys' parliament. The Province was divided into electoral districts and a provincial boys' election carried out in every way similar to the regular provincial elections, he said. In this parliament the 'teen-age boys discuss the matters of interest to the boyhood of the province.

The only difference between the boys' parliament and the legislature is that the leader of the boys' government and of the opposition are chosen at the previous session and no other boys are expected to be members during two succeeding years when others are available.

Strict Qualifications.

The qualifications for a member of parliament are, of course, different from the regular parliament. The age limit is 16 to 20 years. The M. P. must be a member of some Christian church. He must belong to a Canadian Standard of Efficiency Training group. He must not use tobacco or liquor.

In two years and under two governments the Alberta Legislature lent the council chamber to the boys, and they are the only body that has ever had this honor. Last year's speaker spent two weeks wading through "Bourinot," and only on one occasion was his ruling questioned and on reference being made to the Deputy Attorney-General of Alberta the boy's ruling was sustained.

Enjoy Big Banquet.

Eighty boys sat down to the banquet at Leyland's restaurant on Saturday evening. They were divided into four groups under leaders, each group to provide an entertainment of songs, toasts and stunts. A prize given to the best group went to the "Knights of the Quest" table with Mr. Cross, of Victoria, as leader. Dr. Hayward gave an address on "Knights of the Quests." Among the men cited as "Knights" were Pasteur, Lord Shaftesbury, and in Canada J. F. Wordsworth, M. P. for Winnipeg, whose influence in labor and whose conduct during strikes there was knightly, he said.

The election of officers during the conference resulted as follows: Grand Praetor, Harold Parfitt, Victoria; Deputy Praetor, Kenneth Alexander, Nanaimo; Scriptor, Alex. Thomson, Duncan; Comptor, Melvin Dockstader, Coombs. The theme running through the conference meetings is "The Quest of the Best," and Bishop Scholefield, of Victoria, gave the opening address, taking as his subject, "The Challenge to the Quest of the Best."

WOMAN TAKES EVERY CHANCE

To Recommend Lydia E. Pinkham's Vegetable Compound, for It Helped Her So Much

Fredericton, N. B.—"I was weak and had some troubles women often have, and usually I was unfit for my work. I saw your advertisements and decided to try Lydia E. Pinkham's Vegetable Compound. I am very much pleased with the result and recommend your Vegetable Compound whenever I have a chance. You may use this letter for the benefit of others."—MRS. WANDLESS, 360 Church St., Fredericton, N. B.

Mrs. Wandless, like many, many other women who have found relief by taking Lydia E. Pinkham's Vegetable Compound, is anxious to let other women know of this splendid medicine. So by word of mouth and by letter, one woman to another, its virtues are made known.

Women suffering from female ailments, indicated by such symptoms as backache, nervous troubles, hot flashes, pain in the side and a general run-down condition of the whole system, should take Lydia E. Pinkham's Vegetable Compound.

For nearly fifty years it has been helping women. Let it help you.

Lydia E. Pinkham's Text-Book upon "Ailments Peculiar to Women" will be sent you free upon request. Write to Lydia E. Pinkham Medicine Co., Lynn, Mass.

Special to The Times.

Duncan—Mrs. J. H. Whittome kindly lent her beautiful and capacious home for a reception Friday afternoon. This had been arranged by a committee for the purpose of giving Archdeacon and Mrs. Collison an opportunity of meeting the parishioners. A large number were present to meet their new rector and his wife, who have lately come to St. Peter's Church, Quamichan. A very enjoyable afternoon was spent. Mrs. Whittome had arranged a guessing competition which was won by Mrs. G. H. Townend, and songs by Mrs. H. Mann, Mrs. Carberry, Miss Edie Bevan and Mr. P. T. Skrinshire were much appreciated.

TO IMPROVE HALL.

Special to the Times.

Colwood—A fancy dress dance will be held at Colwood Hall on Friday, November 10, under the auspices of the Colwood Hall Committee. The proceeds will be used for the general improvement of the hall. Prizes will be given for the best fancy costume, lady and gentleman, and for the best comic costume. Gerald Schofield's orchestra will be in attendance. Refreshments will be served.

WON GOLF MEDAL.

Special to The Times.

Duncan—Mrs. J. S. Robinson was the winner of the monthly medal played for Thursday by the ladies of the Cowichan Golf Club.

Dad, Mother, Ironized Yeast for Rheumatism

Do You Realize What Ironized Yeast-Vitamines Will Do for Rheumatism and Lumbago?

Do you know that vitamines and iron are part of your very life? Do you know that the tissue-and-blood factory in your body needs these two materials, and needs them badly? Do you know that if your body furnace does not get enough of these, that

"Whoopee! Rheumatism Pains and Agony All Gone. Ironized Yeast Is Surely Wonderful!"

queer poisons, joint poisons, muscle poisons, acid poisons are formed instead of the healthy flesh and the rich blood you used to have in days gone by? If you hobble in your gait, if pains distort your body, if bending over is an unspeakable agony, if dull pains make you breathe heavily and moan, do not grumble at the roughness of the way,—smile sweetly, there is a rainbow ahead. Things are different now than they used to be, in the days of liniments, salves, complicated drugs, and all that,—remember? The happy secret today is ironized yeast, one of the greatest body-and-blood builders of all time. Begin taking Ironized Yeast today. Beware of imitations and substitutes, because Ironized Yeast is not a mere combination of yeast and iron, but is yeast ironized, which is a substance all by itself. There is only one Ironized Yeast in all the world. Sold at all drug stores at $1.00 a package and containing 60 tablets, each tablet sealed. They never lose their power. Harold F. Ritchie & Co., Ltd., Toronto, Sales Agents. Say goodby to rheumatism from now on!

Angus Campbell & Co. Ltd.

1008-10 Government St.

Store Hours 9 a.m. to 6 p.m.—Wednesday 9 a.m. to 1 p.m.

Announcing a Special Showing of Art Needlework

Featuring Many New Stamped Pieces That Will Make Suitable Christmas Gifts

White Linen Centres, in all sizes ..... 45¢ to $1.25	Laundry Bags .... 90¢
Linen Tray Cloths, $1.00 to $1.75	Shoe Bags ..... 90¢
Buffet Sets of three pieces. Special at, per set ..... 75¢	Card Table Covers $1.95
Dresser Searves .. 60¢ to $2.50	Children's Aprons. 50¢ to $1.90
Slumber Pillows .. 60¢	Fancy Work Bags $1.25
Nightgowns .... $1.25 to $3.25	Hot Pan Holders .. 90¢
Fudge Aprons .... 75¢ to $1.75	Clothes Pin Bags .. 60¢
Combing Jackets $1.25	Turkish Towels ... 90¢ to $1.50
Feeders and Bibs, 35¢ to ..... 75¢	Guest Towels ..... 25¢ to $2.25
Luncheon Cloths $1.25 to $3.50	Tan Cushion Tops. 50¢ to $2.25
Dressing Sacques $2.50	Tan Centres ..... 50¢ to $2.50
	Tan Library Scarves, 75¢ to $1.50
	Asbestos Mats .... 90¢ to $1.25

We Have a Complete Stock of

Artsyl Rope Embroidery Silk

In All Shades, 5¢ Per Skein

D. M. C. Embroidery Cotton

5¢ Per Skein

Tatting Thread

All Colors, 10¢ Per Ball

FURNITURE SALE AT SMITH & CHAMPION'S

Continues for a short period longer. So many requests have been made to continue our Sale until after the beginning of November, that we have decided to continue for a short time longer to offer Special Bargain Prices on our stock of Furniture, Bedding, Carpets, Etc., that will make it profitable for you to take advantage of this Special Sale and buy now. Come in and see the bargains we offer. They will interest you if low prices and high quality appeal to you. Free delivery—All country orders packed free.

SMITH & CHAMPION "THE BETTER VALUE STORE" LIMITED

1420 DOUGLAS ST. Next to Hotel Douglas Phone 718 A Few Steps From Pandora

Wellington and Comox **COALS**

Our coals last longer and give "MORE HEAT PER DOLLAR"

Richard Hall & Sons

1232 Government Street Phone 83

TO APPEAL TO WOMEN

Calgary, Nov. 6.—A resolution asking that the Canadian press carry an augmented service news of interest to women was introduced by Miss Edna Kells, Edmonton, at a conference here on Saturday of newspaper women and women writers of Alberta and Saskatchewan.

Addresses on phases of Canadian journalism were given by Merle Hall, Winnipeg; Kenneth Haig, Winnipeg; Nellie McClung, M.P.P., Edmonton, and C. R. Morrison, Edmonton. The conference ended with a banquet.

LIQUOR CARGO TO HALIFAX

Sydney, N.S., Nov. 6.—With an approximately $75,000 worth of choice liquors on board, the new revenue cutter Sagamore cleared Saturday for Halifax. The liquor is the pick of the contraband seized from smuggling craft for months past and it is being taken for safekeeping to the bonded warehouse at Halifax.

Victoria Daily Times

MONDAY, NOV. 6, 1922.

Published every afternoon (except Sunday) by THE TIMES PRINTING & PUBLISHING COMPANY, LIMITED. Offices: Corner Broad and Fort Streets.

Business Office (Advertising) Phone 1090
Circulation ..... Phone 3345
Editorial Office ..... Phone 45

SUBSCRIPTION RATES:
City Delivery ..... $1.00 per month
By mail (exclusive of city) Canada and Great Britain ..... $6.00 per annum
To U. S. A. ..... $7.00 per annum
To France, Belgium, Greece, etc. ..... $1.00 per month

MUCH TO BE THANKFUL FOR.

If we bear in mind a few salient facts about Canada to-day and contrast the conditions prevailing in this Dominion with those of most others countries we must admit that Canadians have a great deal to be thankful for.

Our Dominion is not out of the wood. There are problems facing the governments and the people of Canada which cast their shadows over an otherwise thoroughly cheerful prospect. We are still feeling the aftermath of the war. Our national debt has reached an enormous figure. Domestic difficulties block the way to that quicker measure of progress to which a young and thriving country like Canada is justly entitled. But these problems can be solved. It will take time. It will be necessary to do a little pinching in the meantime.

On the other hand we have just harvested a bumper crop. Our dollar is worth one hundred cents across the border and very much more than that everywhere else throughout the world. Of all the countries engaged in the war whose currency suffered through depreciated exchange ours was the first to recover and reach its normal state. Our trade is increasing. Business throughout the country is on the upward grade. These are facts that cannot be disputed.

Contrast these conditions with the state of affairs in Europe. Ruminate upon Canada's possibilities. He is a pessimist indeed who does not see more than one ray of hope on the horizon.

THE ELECTION IN THE STATES.

Canada is more interested than usual in the Congressional election campaign which will be decided in the United States tomorrow for the reason that one of the issues involved is the new record-breaking tariff thrust upon the country by the Republican Administration at Washington. This is not to say that the tariff is the sole issue or that in every state it is the chief issue, because in some sections no agitation has arisen over it. But in the industrial regions, where the new imposts are bound to add very largely to the cost of living, it is being used by the Democrats as a formidable weapon against their opponents. According to The New York World, which is making a fierce fight against the Republicans on this question, the tariff will add $4,000,000,000 to the taxes of the American people.

The nomination primaries, which were held some months ago, in five instances indicated a sharp reaction against the new measure. Senator McCumber, the father of it in the Senate, for one, failing to secure re-nomination by his party, while other supporters of the Administration met with similar reverses. In the agricultural states there is discontent over the decline of foreign trade, depressed prices, high cost of living and high freight rates, which, while they cannot justly be blamed altogether upon the Government, are likely to be reflected in results favorable to the Democrats. On the whole, however, impartial observers predict a victory for the Republicans, tempered by substantial gains in the next Congress by the Democrats.

Another factor which is causing the standpat Republican leaders some apprehension is the threat of a division in the party ranks through the development of a strong Progressive Party, captained by such men as Beveridge, LaFollette and Borah. Just how immediate this danger is cannot be accurately determined, but it is evident that the electors of the United States, like the electors of most other countries to-day, are not disposed to wear the labels of one or other of the two historic political parties as complaisantly as they have worn them up to recent times.

STILL ACCLAIMED.

At each meeting Mr. Lloyd George has addressed since the fall of the Coalition Government it has been apparent that he has lost none of his popularity with the people. Wherever he has gone, at impromptu gatherings along his line of route, at railways stations, the same enthusiasm seems to have prevailed.

Twenty-five thousands persons applied for admission to to-day's meeting in a structure that would hold no more than three thousand. Early reports of the gathering in question emphasize once more the extraordinary enthusiasm which still exists for the man who led the country through its most critical hours. But these popular demonstrations are apparently to mean nothing to the future. Political life of Britain. The little Welshman is going to be content with 170 candidates. By electing them all he can only hope to assume the leadership of a minority party in the next Parliament. That is not to say he will cease to be a force in the House of Commons. He will be a merciless critic. His prophetic utterance at Manchester has now taken on new significance. He will be an interested spectator of his successor's attempts to do many things which look well nigh impossible at the present juncture.

None the less the ex-Prime Minister may find consolation in the fact that he, unlike most of his predecessors, was able to stir the enthusiasm of the people in the hour of his political banishment.

THE REGULATIONS.

Although the Dominion Minister of Agriculture has said that Canada did not obtain all she desired in respect of regulations governing the removal of the embargo against the admission of our cattle into Britain, the agreement which will go before the House of Commons obviously pave sthe way for the restoration of trading privileges which have been denied this country for nearly forty years. The main features of the agreement are as follows:

Cattle not capable of breeding are subject to three days' quarantine before shipment, daily inspection on voyage, and must be accompanied by certificate of health before leaving point of shipment.

Cattle capable of breeding are subject to the foregoing regulation, and, in addition, must be tested for tuberculosis within one month of shipment.

The three-day quarantine may be observed either at initial point of shipment, in rail transit, or at point of ocean embarkation at the option of the shipper.

Reciprocal terms are one of the features of the agreement.

None of the foregoing appears to contain anything of an irksome nature. Quarantine regulations are essential and the period prescribed should not permit of the adverse effects that were feared whe nthe British stockbreeders suggested a compromise along these lines. The ruse was a little cumbersome and promptly ignored. Their plan of admission would have meant a virtual continuation of the embargo.

TRADE IN THE ORIENT.

With the object of meeting his customers personally and of investigating general commercial conditions in the Orient, Mr. Howard Smith, of Montreal, Vice-President of the Canadian Manufacturers' Association left on the Empress of Russia yesterday. We hope Mr. Smith's example will be followed very generally by industrial leaders east of the Great Lakes. This country's products should find a much larger market across the Pacific. But it is not a bit of use thinking that the Oriental buyer is different from any other. He will not run after the seller. He expects to be waited upon.

One has only to remember that the Oriental trade of the United States has increased from something like $30,000,000 to more than $750,000,000 per annum in a comparatively short span of years. This has been brought about by the enterprise of the manufacturing interests on the other side of the line. Their representatives are in the field continually and they go to no end of trouble to meet the special demand of the Oriental peoples. How successful this process has been is reflected in the tremendous turnover.

If Canada is desirous of expanding her trade with the trans-Pacific countries she must go after it. Eastern industrialists, it is true, have begun to demonstrate a keener interest in the possibilities of the Orient. But if they are to share in any volume that is there for the seeking they must be prepared to get in and work u pthe connection in manner similar to that adopted by the American trader.

Other People's Views

Letters addressed to the Editor and intended for publication must be short and legibly written. The longer an article the shorter the chance of insertion. All communications must bear the name and address of the writer, but not for publication unless the owner wishes. The publication or rejection of articles is a matter entirely in the discretion of the Editor. No responsibility is assumed by the paper for MSS. submitted to the Editor.

PROTECTING COWS.

To the Editor:—Owing to several complaints with regard to the habit of not milking cows for some 24 hours before sale, the above named Society has been asked to take steps in the matter. This habit is both painful and detrimental to the cow, and is of no avail, as if the owner can guarantee the cow sound in her quarters, that is all the purchaser can want to know. We have asked the assistance of all the auctioneers in town, and as this habit is illegal in other countries, we are going to take every step to prevent it here.

G. T. MAURICE,
Inspector, S.P.C.A.
1707 Hillside Ave., Victoria, B. C.

"MADE IN GERMANY."

To the Editor:—A few days ago I received a letter from the Imperial War Graves Commission informing me that they are about to erect a headstone on my husband's grave in France, and drawing my attention to the fact that there is space reserved on the stone for a short private inscription, approximately twelve words, for which a charge of seven cents a letter is to be made. I've been trying ever since to find something suitable for an inscription so limited and my mind has been more or less obsessed with the idea until yesterday, when looking over the current issue of The B. C. Veterans' Weekly I was dismayed to read:

"London John Bull in a paragraph on the front page of a recent number says: 'German monumental masons are working overtime fashioning headstones for our heroes in France, while demobilised British masons are drawing the dole.'"

If this is true, Mr. Editor, then I would rather that no stone mark that grave in France. How shall I know that it is not true?

INQUIRER.

Victoria, B. C., Oct. 31, 1922.

CHIROPRACTORS.

To the Editor:—It has been brought to my notice that the public do not generally understand why Chiropractors have made no effort to take the examination provided by the Chiropractic Amendment to the Medical Act as passed by the Legislature of the session before last. In order that our position may be made perfectly clear, I shall be much obliged if you will do me the favor of publishing this letter.

The examination as prescribed by the Amendment to the Medical Act comprises a number of subjects. The papers for the majority of these subjects are set by the Medical Examining Board, the only subjects to be set by a Chiropracter being the theory and technique of Chiropractic.

Chiropractors have no objection whatsoever to taking examination in these subjects. In this respect the requirements of the Chiropractic Bill, shortly to be introduced, are identical with the terms of the existing Amendment, but we strongly object to taking any examinations set by the Medical Examining Board, for the following reasons:

1. The power of issuing licenses remains in the hands of the medical authorities.

2. The medical profession, without taking steps to investigate our system of treatment and its underlying principles, have undertaken to condemn us out of hand.

Dr. McKechnie, of Vancouver, while admitting that he had made no investigation of Chiropractic, stated before the select committee of the Legislature that he considered Chiropractic to be the biggest piece of tomfoolery ever foisted on a credulous public. Dr. Ridewood, of Victoria, before the same committee, attributed all the alleged cures by Chiropractors to mental suggestion. Can we be blamed for refusing to submit to the control of men holding opinions such as these?

3. The whole history of Chiropractic has shown most conclusively that the retention of the powers of licensing by the medical authorities has never been successful, having in view the benefit and protection of the public. It is only common sense that the people most interested in maintaining the good name of a profession by the insistence on high standards, are the practitioners of that profession themselves. Chiropractors to-day are spending their time and money in seeking legislation, as much for the protection of the public as for themselves.

The legislation passed by the House in the session before last, amending the Medical Act, was forced upon the Medical Association. They had no option but to put up some sort of recognition of our claims, and the Amendment as passed was the only means whereby they could hope to retain control of a profession that is offering them serious competition.

If they are serious in their contention that the protection of the public is their sole object, why do they not assist us to obtain legislation that will give us proper recognition and powers to order our own membership? The requisite qualifications for Chiropractors as drawn in their Amendment were taken bodily from the Bill we presented. The only point at which we were at issue is the question of control of licenses.

4. We view the whole problem of disease from an entirely different angle to orthodox medicine, and while we use the same anatomical and physiological text books, we study them in an entirely different relation. If this were not so, there would be no raison d'etre for Chiropractic. It is because we bring an entirely new light to bear on the problem of disease and get results thereby that we justify our existence as a separate and distinct profession.

Chiropractic principles and practice were developed outside the medical profession. They are taught in no medical schools. Is it therefore possible that medical examiners with the best will in the world should be able to set examinations that would be fair to Chiropractic candidates?

5. At the risk of being redundant, I reiterate we do not practice medicine or surgery. We neither prescribe drugs nor perform operations. Our method of treatment is not taught in any medical school. Eleven decisions of the Supreme Court of the United States have held that Chiropractic is not the practice of medicine.

We therefore claim to be judged on our merits as a profession, independent and distinct from medicine, and we are asking for a straight Chiropractic Board with powers to regulate our own profession in exactly the same way that the Medical Association order their own membership; though we neither desire nor ask for powers to interfere in the affairs of any other school of thought or practice.

THOMAS MERCER.
410 Union Bank Bldg., Victoria, B. C.

The WEATHER

Daily Bulletin Furnished by the Victoria Meteorological Department.

Victoria, Nov. 6.—5 a. m.—An ocean storm is hovering on the Coast and high easterly winds may extend to the Straits and Sound. Heavy rains have occurred in Manitoba and snow in Saskatchewan.

Reports.

Victoria—Barometer, 29.92; temperature, maximum yesterday, 50; minimum, 41; wind, 12 miles N. E.; weather, fair.

Vancouver—Barometer, 29.94; temperature, maximum yesterday, 46; minimum, 36; wind, 4 miles S. E.; weather, fair.

Kamloops—Barometer, 29.74; temperature, maximum yesterday, 42; minimum, 28; wind, E.; weather, fair.

Barkerville—Barometer, 30.04; temperature, maximum yesterday, 32; minimum, 20; wind, calm; weather, fair.

Prince Rupert—Barometer, 29.82; temperature, maximum yesterday, 48; minimum, 44; wind, 8 miles N. E.; rain, .44; weather, fair.

Calgary—Temperature, maximum yesterday, 48; minimum, 10; snow, .16.

Regina—Temperature, maximum yesterday, 36; minimum, 30; snow, .3.

Qu'Appelle—Temperature, maximum yesterday, 34; minimum, 30; snow, 5 in.

Winnipeg—Temperature, maximum yesterday, 50; minimum, 42; rain, .95.

Temperature.

	Max.	Min.
Penticton	41	..
Nelson	48	..
Toronto	54	46
Ottawa	48	40
Montreal	46	42
Halifax	44	30

AMERICANS WILL VOTE TO-MORROW

(Continued from page 1.)

Washington, Nov. 6.—"What will the women do?" is the question on the lips of innumerable political candidates and managers to-day. The answer will not be known until after the votes to-morrow are counted.

The "women's vote" is a big factor in many campaigns, Congressional and gubernatorial, as well as local, in the present elections, and veteran political leaders, of the male persuasion at least, declare it remains an unknown factor in most cases. In many campaigns the women, it is said, hold the balance of power and the election will swing as the feminine votes fall. "Dry" candidates for the most part are relying heavily upon feminine support, while in some congested centres the "wets" are claiming a share or majority of the woman vote.

New Organizations.

Women have secured the ballot generally so recently that the male politicians, according to information here, have not yet "got a line" accurately on feminine action at the polls. Women's organizations have been built up within both Republican and Democratic parties and also the Socialist and Prohibition parties, but these organizations have not yet begun functioning, it is said, with the accuracy of the men's political organizations. Women speakers are numerous and women voters have been polled, card-indexed and otherwise corralled on paper, but astute politicians declare it still remains impossible to forecast the "swing" of the feminine voters to any point of accuracy. Even the number of women voters is uncertain, despite registration requirements. Heavy primary voting, it is declared, does not insure a 100 per cent vote of women on election day.

26,166,000 in 1920.

Women cast their largest vote in the 1922 presidential election, after ratification of the suffrage amendment, but future feminine voting is expected to be much larger. The total popular vote cast in 1920 was about 26,660,000 as compared with 18,528,000 four years before. While politicians do not believe the total increase was due to woman suffrage, they are sure that a large proportion of the new millions of electors was of the feminine sex, previous presidential years having shown but comparatively feminine interest in the present congressional election will be as large as two years ago.

TWO WOMEN ARE SEEKING ELECTION

The Nebraska contest between Senator Hitchcock and R. B. Howell, is largely one of party principles, with a certain amount of "wet" and "dry" sentiment figuring.

Two women from the Middle West, Mrs. Annie Dolesen in Minnesota and Mrs. J. J. Joper in Wisconsin, both Democrats, are among the senatorial aspirants.

Senator Lafollette, during the closing days of the campaign, left Wisconsin and went into Minnesota and North Dakota, where he took the stump for Henrik Shipstead, the Farmer-Labor candidate, against Senator Kellogg.

ENERGETIC FIGHT IN NEW YORK STATE

New York, Nov. 6.—Rival party workers in New York State, spurred to unusually energetic labor by the bitter contest for the governorship between Governor Miller and Alfred E. Smith his Democratic adversary, were battling the day before election silently and doggedly, each side enlisting the aid of hundreds of women throughout the state for the last hour drive.

The claim of the Democrats that Smith's vote in Greater New York will greatly overcome the Governor's up-state plurality has aroused city Republicans to extended efforts.

New Jersey campaigners were making the most of the last day, and both Senator Frelinghuysen and Governor Edwards are claiming victory by large pluralities.

SHARP EXCHANGES IN ILLINOIS

Illinois, without a senatorial contest, has witnessed congressional campaign battles of considerable intensity in some districts. Chief among the issues is the legislative campaign with Governor Small and Mayor Thompson of Chicago as leaders of their faction of the Republican party, urging support of candidates irrespective of party, who will go along with the Small-Thompson programme next Winter and Spring.

Illinois will vote on a $55,000,000 bond issue for a soldiers' bonus and in a referendum on beer and wine sentiment.

Brantford, Ont., Nov. 6. — Chris Young, fifty-seven, of this city, died Saturday after drinking wood alcohol.

ROCK, SHALE, CLINKERS and DIRT are Coal impurities which

KIRK'S WELLINGTON COAL

are positively guaranteed to be free from.

Let your next order be for this popular Coal. You will find our service prompt and our employees courteous and obliging.

Kirk Coal Co., Ltd.
1212 Broad St. Phone 139

MAYBLOOM TEA REGISTERED
In Hermetically Sealed Packets Only
Sold By Grocers Throughout Canada

WHEN SICK
You need money to pay expenses. For $1.00 month premium we will pay you salary while disabled.
CONTINENTAL CASUALTY CO.,
510-12 Sayward Bldg. Phone 2777

TRADE BURRELL LONDON MARK REGISTERED
Your home will be bright and cheerful throughout the Winter if the walls are finished with
Burrell's English Calcitine
a sanitary water paint for interior decoration. We have a complete range of colors.
The Staneland Co., Ltd.
840 Fort St. Phone 27

Wellington COAL
We Handle Only the Best
WELLINGTON COAL
and Guarantee Satisfaction.
VICTORIA FUEL CO.
Phone 1377. 1203 Broad St.
A. R. Graham E. M. Brown

Printing, Bookbinding and Paper-Ruling
By Competent Workmen.
Sweeney & McConnell, Ltd.
RUBBER STAMPS.
Printers 1012 Langley St. Phone 190

"IN THE PUBLIC EYE" BY J. Rose

Poor eyesight need not be endured by countless people who are putting off an experience they think they should dread. It is quite painless and interesting to have our optometrist look back into the windows of your mind and tell you their exact condition. You will find it quite a pleasure to resume your normal sight at little inconvenience and slight expense.

J. ROSE
OPTICIAN AND JEWELER
Registered Under the B.C. Optometry Act
1013 Government Street
Phone 3451

$20.00
For This Week Only we have been authorizing to accept $20.00 as a cash payment on this or any Brunswick in our store. No order's accepted on these special terms after Monday next. For further particulars see page

KENT'S
Phonograph Store
1004 Gov't St. Phone 3449

DAVID SPENCER, LIMITED
Store Hours: 9 a.m. to 6 p.m. Wednesday, 1 p.m. Saturday, 6 p.m.

The Daintiest of Lingerie in Satins and Silks
For Your Selection

Nightgowns of habutai silk, trimmed with hand embroidery in pastel shades. Price $6.75

Satin Gowns in pink, orchid, white and blue, all neatly hemstitched and trimmed with lingerie rosettes At $8.75

Gowns of heavy satin, daintily trimmed with lace $9.75

Gowns of crepe de chine and satin, in many new and pretty styles. Garments you will appreciate $12.75

Satin Slips in pink and white, of heavy quality and shadow proof. They are finished with hemstitching and are desirable value at $6.75

Slips of good grade habutai silk, exceptional value at $5.75

Bloomers of silk, in white and pink, with frill of self, edged with lace. At, a pair $2.90

Bloomers of exceptionally good satin, reinforced and with double shirring at knee. At $3.90

Bloomers of flesh and navy satin, a superior grade and special value at $4.75

Pongee Silk Bloomers of good grade and trimmed with lace edging $2.90

Satin Underskirts, trimmed with narrow, pleated frills $5.75

Satin Underskirts trimmed with tucks and lace $6.75

Skirts of Shadowproof taffeta silk, in mauve, peach and orchid. Very neat and good value at $4.90

Skirts of Pongee Silk, scalloped, and with picot edge around the bottom. Each, only $3.90

Accordion Pleated Silk Skirts, in black, navy, green, grey, sand, peach and rose. Each $7.50

Camisoles of pink and white silk, finished with filet lace tops. Dainty garments at $1.25

Camisoles of fancy or plain black. Excellent grade and only $1.25

Camisoles of Crepe de Chine, trimmed with filet lace. Others of satin and lace. For $1.50

Camisoles of crepe de chine, in black, neatly trimmed with hemstitching. At $1.50

Camisoles of crepe de chine and satin, in various styles. $1.75 and $1.90

Camisoles in vestee styles, with frilled lace fronts $1.75

Vestee Camisoles, in blue, pink, white, maize and orchid $2.90

—Whitewear, First Floor

DAVID SPENCER, LIMITED

TWENTY-FIVE YEARS AGO TO-DAY

Victoria Daily Times, November 6, 1922.

Ottawa, Nov. 6.—The appointment of Senator McInnes as Lieutenant-Governor of British Columbia, and of Mr. William Templeman, of the Victoria Daily Times, as senator, will be officially announced in a few days.

London, Nov. 6.—"On the brink," is the caption under which The Daily News to-day discusses the Anglo-French relations, and it wonders how many times in recent years Great Britain has been on the brink of war with France.

DAVID SPENCER, LIMITED

Store Hours: 9 a.m. to 6 p.m. Wednesday, 1 p.m. Saturday, 6 p.m.

EXCHANGE TO ALL DEPARTMENTS—7800

Clearing Away Before the Christmas Business Commences

Fancy Ribbons
November Price—69c

This assortment of Fancy Ribbons includes mories, French Dresdens, satin and Roman stripes in attractive designs and a wide range of colorings. Ribbons suitable for bags, camisoles, boudoir caps, etc. Widths up to 9 inches. At, a yard ..... **69¢**

—Ribbons, First Floor

Women's Envelope Chemise
Stamped for Embroidery

Envelope Chemise, stamped on extra fine quality nainsook and shown in several dainty styles. Priced to clear at, each **$1.25**

—Art Needle Work, First Floor

Women's Sweaters
Sizes 44 to 50 —A November Value—Each
$5.95

In this selection of Wool Sweaters for Fall wear the woman who requires a large size will find a garment very much to her taste. They are made in button-up style, with two pockets and belt, and in shades of navy, rose, maroon and black. They are exceptional values at, each **$5.95**

—Sweaters, First Floor

A Large Stock of Trimmings Will Be Sold at HALF-PRICE, TUESDAY

This assembly of Trimmings includes Silk Nets, Sequin Trimming, Sequin Flouncing, French Lace Flouncing, French Embroidery, Newest Radium Lace, Bead Girdles, Tinsel Flouncings, Sequin Bandings and Scarves and Shawls.

The regular prices of these Trimmings were from $1.50 to $25.00. On sale Tuesday at

75c to $12.50 a Yard

—Laces, Main Floor

10 Dozen Men's Silk Ties
65c, or 2 for $1.25

These Silk Ties are shown in brocades, stripes or plain shades. Neat styles and good qualities. Special at, each, **65¢**, or two for **$1.25**

—Men's Furnishings, Main Floor

Men's Rubber Waist Belts, 45c

Men's Rubber Waist Belts, fastened with an adjustable nickel buckle, will wear well and are washable; in shades of brown, grey and black. All sizes at, each ..... **45¢**

—Men's Furnishings, Main Floor

Sweater Coats for Children
Practical Styles at November Prices

Wool Coat Sweaters, with brushed wool collar and button front style. Shown in shades of blue bird, American Beauty and navy. They have belt and pockets and are shown in sizes for the ages of 3 to 7 years at **$2.98**
For the ages of 10 to 12 years at **$3.50**

Sweater Coats with tuxedo collar of brushed wool and with belt and pockets, in shades of American Beauty, navy and bluebird. For the ages of 6 to 12 years, at **$3.75**

Sweater Coats with tuxedo collar, made to button. They have fancy girdle and pockets and shown in shades of bluebird and white, peacock and white. Sizes for the ages of 10 to 14 years at **$4.50**

—Children's First Floor

Women's Cotton Blouses
November Price—
95c

95c for a neat styled, good grade Cotton Blouse. It is seldom you are offered an opportunity, therefore you should not miss getting one. They are designed in Peter Pan or round neck style, trimmed with "rick-rack" braid or two-tone piping, and have short sleeves; sizes 36 to 44. On sale at **95¢**

—Blouses, First Floor

A Choice Selection of Better Grade Novelty Fall Coats
(With or Without Fur Trimming) at REDUCED PRICES
$57.50 to $95.00

Better Grade Novelty Coats, in newest styles, with or without fur trimming. They are made of excellent grade cloths, including duvetyn, marvella, bolivia and broad cloth, in shades of reindeer, taupe, sand, navy, black and midnight blue.

They are trimmed with such excellent furs as opossum, beaver, skunk, mufloon and French beaverine. Wonderful values at the reduced prices, which range from **$57.50** to **$95.00**

—Mantles, First Floor

MEN'S WORK SHIRTS
At November Prices

Men's Heavy Blue Chambray Work Shirts, made extra large in body and with pocket and collar attached. November price, each **$1.49**

Men's Heavy Work Shirts of galatea and duck, "Colossus" brand; made extra large in body and with collar and pocket attached. All sizes. November price is **$1.25**

Men's Tweed Shirts of wool mixture and a stout work shirt; in shades of grey or brown. November price is **$2.25**

Men's Khaki Flannel Work Shirts, with double turn-down collar and loops. November price **$2.50**

Men's Navy Blue Heavy Twill Work Shirts, with collar and pocket. November price **$1.65**

Men's Mackinaw Jumpers, heavy weight, with double back, front and shoulders; patterned in checks, khaki and black. November price **$6.75**

Men's Light Stripe Flannelette Shirts, with collar and pocket. At **$1.25**

—Men's Furnishings, Main Floor

Serge and Tricotine Dresses
Navy, Black and Brown
$12.90 and $19.75
(Sizes 16 to 38)

The Dresses are made from a dependable serge and tricotine, designed in the most approved models and smartly trimmed with beads, military braid and fancy stitching, in silver and colors. They have short, three-quarter or long sleeves and are suitable for morning or street wear. Remarkable values at **$12.90** and **$19.75**

—Mantles, First Floor

November Values in the Dress Goods Department

Tweeds and Homespuns, suitable for women's skirts, dresses or coats. Heavy materials for the Winter. They are shown in a great variety of colors and designs. Many attractive stripes and checks being among them. Values to $8.25. November price **$2.50**

All-Wool Check Scotch Tweeds of a grade that will stand hard wear. They are of close, even weave and wonderful value at, a yard ..... **98¢**

French Fancy Stripe Suitings, desirable materials for skirts or suits. Shown in shades of reseda, turquoise and burnt orange. November price is **$1.98**

—Dress Goods, Main Floor

Special Thanksgiving Lunch Menu, Tuesday

Cream Oyster Soup

HOT ORDERS

Boiled Halibut, Anchovy Sauce

Roast Goose and Apple Sauce

Roast Leg of Lamb and Red Currant Jelly

Cold Beef, Ham, Lamb, Tongue, Veal or Pork
With Salad or Vegetables

VEGETABLES

Mashed Potatoes
Green String Beans

DESSERT

Pumpkin Pie, Steamed Plum Pudding, Ice Cream and Cake
Tea, Coffee, Milk
Bread or Rolls

—Lunch Room, Third Floor

SILKS
At November Prices

18-Inch Plaid Satin, a silk in fancy colors, suitable for children's dresses, lining, etc. A large choice of colors. Selling at, a yard. **50¢**

36-Inch Serge Silk, a strong material that makes up well and will give the wearer full satisfaction; shown in shades of grey, nigger and taupe. Regular $2.50 value for **$1.59**

34-Inch Black Taffeta, an inexpensive silk of a firm weave and perfect dye. A bargain at, a yard **$1.59**

21-Inch Check Velveteen, a material that will wear well and is of attractive appearance. Take advantage of this opportunity to get a length for a child's dress. In shades of black, grey and green ground only. Special value at, a yard ..... **59¢**

—Silks, Main Floor

Dainty "Dove" Undermuslins
Marked for November

Always in "DOVE" Undermuslins you will find the best materials and daintiest finish, and those offered now are really big values.

Nightgowns of fine white, pink, blue or orchid, trimmed with hand embroidery. At **$2.50**

Gowns of fine white nainsook, hand sewn and trimmed with hand-embroidery and drawn work. Very special value at **$2.98**

Envelope Chemise, made of fine mull, in white and pink trimmed with colored embroidery. Special at **$2.50**

—Whitewear, First Floor

Coatees and Jackets for Baby

Hand-Made Jackets of soft white wool, trimmed with pale blue and pale pink, fancy silk crochet. November price **$1.25**

Coatees of various styles, of fancy crochet, in white trimmed with pale shades of blue and pink, and finished with silk crochet in various designs. November price **$1.90**

Babies' Jackets of fine wool in plain knit, made with turn-back collars and finished with satin ribbons. Special at **$1.25**

Fancy Knit Babies' Jackets, of soft white wool. Special at .. **75¢**

Babies' Jackets in silk and wool mixture, white only. Special at ..... **98¢**

—Infants', First Floor

Crepe Kimonas and Bloomers at November Prices

Kimonas of cotton crepe, made in slip-over styles, in shades of blue, saxe, mauve, pink and rose. They are embroidered in silk and excellent values at **$3.75**

Bloomers of plain and fancy crepe, in blue, pink and white and in "blue bird" designs; all sizes. Special value at **$1.25**

—Whitewear, First Floor

A Sale of Fry's Cooking Glass—Every Piece Guaranteed

Biscuit Trays; regular $1.95; special at **$1.39**
Bakers, oval, 8-inch; regular $1.65; special **$1.29**
Bakers, oval, 6-inch; regular 85c; special ..... **65¢**
Bakers, round, 6-inch; regular 85c; special at ..... **65¢**
Bakers, round, 8½-inch; regular $1.65; special **$1.29**
Casseroles, round, 8-inch; regular $2.95; special **$2.29**
Casseroles, round, 8½-inch; regular $3.50; special at **$2.69**
Casseroles, round, 9-inch; regular $4.15; special at **$3.29**
Casseroles, oval, 9-inch; regular $3.50; special at **$2.69**
Casseroles, oval, 8-inch; regular $2.95; special at **$2.29**
Square Cake Plates; regular $2.25; special at **$1.69**
Round Cake Plates; regular $1.45; special at **$1.00**
Round Pie Plates, 9½-inch; regular $1.45; special at **$1.00**

—Hardware, Lower Main Floor

Dainty Evening Dresses
—At—
$14.90

These are charming models of excellent grade silks and georgette, in shades of salmon, light blue, flame, pink, sepia, navy, black. They are attractively trimmed and feature the popular effects of the day, including lace panels, side drapes, over drapes and side panels. Neat dresses that will appeal to everyone who admires a real dainty garment. Sizes range from 16 to 40. Wonderful value at **$14.90**

—Mantles, First Floor

DAVID SPENCER, LIMITED

KIRKHAM'S SPECIALS!

SAVE YOUR RECEIPTS

Wheatlets, like Cream of Wheat, 4 lbs. ..... 19¢	Brisket Beef, lb., 7¢ and 6¢
Good Dry Onions, 15 lbs. 25¢	Pot Roast, per lb. ..... 8¢
Quinces, 4 lbs. ..... 25¢	Boneless Stew Beef, lb., 10¢
Cooking Pears, per box ... 95¢	Oxford Sausage, 2 lbs. 25¢
Malkin's Best Coffee, per 1-lb. tin ..... 50¢	New Zealand Lamb, Legs, per lb. ..... 26¢
	Rump Roasts, per lb., 15¢ and ..... 14¢

H. O. KIRKHAM & CO., LTD. 2 Fort Street 749 Yates Street

New Onyx Street Shoes

The name "Onyx" on a pair of shoes is a guarantee that you will find the fit and wearing qualities superior in every way. The smartness of the styles are unmistakable.

MUTRIE & SON

TWO STORES—1203 Douglas St. and 1621 Douglas St.

A New One

And a Beauty at That

At last a combination Gas and Coal Range which is perfect in every way. Good sized ovens and well proportioned. You can use both at the same time when in a rush. White enamel splash back and oven doors. Polished steel top. Price $150

B.C. Hardware & Paint Co., Ltd.

THE RANGE PEOPLE

717 Fort Street Phone 82

GREAT WAR VETERANS' ASSOCIATION
SECOND ANNUAL

POPPY BALL

Will Be Held at the

Empress Hotel—Armistice Night, Saturday, November 11th, 1922

UNDER THE DISTINGUISHED PATRONAGE OF

Chief Justice Macdonald, Acting Lieutenant-Governor.
Hon. John Oliver, Premier.
Hon. A. M. Manson, Attorney-General and Minister of Labor.
Hon. Dr. MacLean, Provincial Secretary and Minister of Education.
Hon. John Hart, Minister of Finance.
Hon. William Sloan, Minister of Mines.
Hon. Dr. Sutherland, Minister of Public Works.
Hon. E. D. Barrow, Minister of Agriculture.
Hon. Dr. Tolmie, M.P.
Hon. W. J. Bowser, M.P.P.
Brig.-General J. M. Ross, C.M.G., D.S.O., G.O.C., M.D. No. 11.
Capt. and Officers, H.M.S. Capetown.
Commander and Officers of the H.M.C.S. Patrician.
George Phillips, Esq., Officer in Charge Esquimalt Navy Yard.
Lt.-Col. H. C. Greer, A.A. & Q.M.G., M.D. No. 11.
Major L. C. Goodeve, D.S.O.
Kumtuks Club.
Canadian Club.
Rotary Club.

Tickets Now on Sale at EMPRESS HOTEL or at Secretary's Office, G.W.V.A., Law Chambers, C.P.R. Ticket Office, and Spencer's Music Dept.

Heaton's 7-Piece Orchestra DRESS OPTIONAL. Dancing 8.00 till 12.00

TICKETS $1.50.

Refreshments Served in Dining Room by Empress Hotel at Nominal Charges.

LET US STOP That Leak

The Colbert Plumbing and Heating Co.

Established 1892

Phone 852 755 Broughton Street

"Your Grandpa Knows Us"

THE CARPETERIA CO.

Wonderful Carpet Cleaning

"The Hamilton-Beach Pioneers"

NOTE OUR ADDRESS

821 Fort St. (Just Above Quadra)

Phone 1455.

Old Carpets Remade Into Lovely Fluff Rugs.

$375 Moving Sale Bargain

We have ENNIS PIANO left. Beautiful mahogany case. Very neat style.

Suitable terms may be arranged

Heintzman & Co., Ltd.

Opposite Post Office

UTILIZE TIMES WANT ADS.

DANGER AHEAD

Gipsy Fortune-teller (seriously): "Let me warn you. Somebody's going to cross your path."

Motorist: "Don't you think you'd better warn the other chap?"

FOR DAINTY LINGERIE

French Ladies lead the world.

Dainty White

has been used in France for the last 50 years.

It has no equal for Bleaching and Removing Stains from Linen and Cotton Goods. It will not injure the finest fabric.

Particular women who have used Dainty White for years would not be without it.

GET IT FROM YOUR GROCER

PANTORIUM DYE WORKS

Our fur cleaning equipment is most complete. We guarantee to make them absolutely perfect. If you wish service and satisfaction.

Phone 3302

"Say It With Flowers"

BROWN'S Victoria Nurseries, Ltd.

618 VIEW STREET

Phone 1269-219

Now is the time to plant Perennials—All Varieties.

"Promptness and Courtesy" Our Motto

In Woman's Domain

PRETTY WEDDING SOLEMNIZED TO-DAY

Miss May Foster Marries Dr. Elvin

A quiet wedding, charming in every detail and of interest to many Victorians, took place this afternoon at 2 o'clock, at the home of the bride's parents, Mr. and Mrs. Fred Foster, 349 Foul Bay Road, when their only daughter, May Winnifred, became the bride of Richard James Elvin, M.D., third son of Mr. and Mrs. Elvin, of Vancouver, formerly of London, England. The marriage ceremony was performed by Dr. A. M. Sandford, Principal of Columbia College, New Westminster, of which the bride is a graduate, in the drawing-room, which for the occasion was massed with chrysanthemums and potted palms.

The bride, who was given in marriage by her father, looked lovely as she entered the drawing room in her bridal robes of cream "Crepe Beauty" satin and georgette, with pearl trimmings, and with which was worn a handsome Brussels lace veil attached to the coiffure with orange blossoms. The shower bouquet was composed of lilies of the valley, orchids and white heather.

Miss Pearl Heather, cousin of the bride, as bridesmaid was most becomingly dressed in powder blue taffeta made in early Victorian style, and wore a blue and silver lace bonnet trimmed with pink feathers, while her bouquet was a shower of pink ophelia roses.

Miss Jessie Heather, in a dainty frock of pale pink taffeta, carrying a silver basket of flowers tied with pale blue tulle, made a fascinating flower girl.

Masters Robert Edget and Victor Townsley, of Vancouver, also cousins of the bride, acted as pages, and in their cream satin suits with lace collars and cuffs were much admired.

The groom was supported by Dr. Laval Leeson, acting superintendent of the Vancouver General Hospital.

During the ceremony Mrs. Mary Elvin Waite, of Vancouver, sister of the groom, sang "Love's Coronation," and Mrs. Percy Marchant, presiding at the piano, played the "Wedding March."

Following the ceremony a reception was held, Mrs. Foster, mother of the bride, in a handsome French imported gown of black georgette embroidered in cut steel beads and jet, being assisted in receiving the guests by Mrs. Harry Edgett, of Vancouver, who was dressed in a black satin and lace gown with turquoise trimmings.

In the French dining-room with its floral decorations of ophelia roses, the wedding breakfast was served, the table with its handsome embroidered satin cloth being centred with a three-tiered wedding cake, in addition to the bride's birthday cake, as the happy event took place on her birthday. The following friends of the bride assisted in serving: Miss Betty Savannah, Miss Muriel Henderson, Miss Violet Horn, and the Misses Bessie and Margaret Mitchell.

To the bride the groom gave a handsome platinum bar pin set with pearls and diamonds, to the bridesmaid a pearl necklace, to the flower girl, a gold ring, to the best man, pearl and diamond tie pin, and to the two tiny pages, silver watches.

The popularity of the young couple, of whom the bride is a native born Victorian, was evident in many handsome presents received. Dr. Elvin, who is a graduate of Loma Linda Medical College, Los Angeles, during the years 1918 and 1919, was senior house surgeon in the Vancouver General Hospital.

They left on the afternoon boat for Seattle, and from there will leave on the H. F. Alexander for San Francisco prior to a motor tour in Southern California. Later Dr. Elvin will leave for the east, where he will take special post graduate work at the Mayo's, in Rochester, and in Chicago and New York.

The bride's travelling gown was of gray Canton crepe, with which was worn a gray squirrel wrap and hat to match. Among the many out-of-town guests at the wedding were the groom's parents, Mr. and Mrs. Wm. Elvin, of Vancouver, Mr. and Mrs. Harry Edgett, Mr. and Mrs. Ernest Townsley, Mr. and Mrs. Victor Heather, Mrs. Mary Waite, Mr. and Mrs. Carl Smead, Mr. and Mrs. Herbert Brunt and Mr. and Mrs. Alexander, all of Vancouver; Dr. and Mrs. Sandford, Westminster; Mr. and Mrs. C. H. Trim, of Ladner, and Miss Grace Ledingham, of Chemainus.

HARD TIMES DANCE

The Invitation "Hard Times" dance given by the Strawberry Vale Women's Institute proved such a success as to warrant a repetition. The affair was held in Strawberry Vale Hall, and dancing was in evidence from 8 till 12. Excellent music was provided by local talent, Mrs. Ryces at the piano and Mr. Howard Robinson with the trans. Prizes were given as follows: Best "Hard Times" lady, Mrs. T. Amos; best "Hard Times" man, Mr. Robinson; best waltzing couple, Miss Agnes Turnbull and Mr. Fred. Holmes; lucky circle, Miss Pearce.

KRYPTOK

Two Pairs of Glasses in One

OUR SPECIAL KRYPTOK SERVICE

Includes a test with the most modern equipment known to optical science.

Victoria Optical Parlors

106 Stobart Bldg.

GORDON SHAW, Opt. D.

Registered Optometrist

Phone 1323 Hours, 9 to 5

Social & Personal

Mrs. Palmer, of Chemainus, was in the city yesterday.

o o o

Mr. and Mrs. F. F. Suckling, of Vancouver, are guests at the Empress Hotel.

o o o

Mr. Stirling Belyea, of Vancouver is visiting with friends in Victoria for the week end.

o o o

For a few weeks Miss Mabel Eberts will be the guest of Miss "Tinker" Jones, Rockland Avenue.

o o o

Mr. William Wilson, of Long Beach, Cal., is the guest of Mr. and Mrs. Goulding Wilson, St. Charles Street.

o o o

Registered at the Empress Hotel are Mrs. B. T. Rogers, Miss Margaret Rogers and Forrest Rogers.

o o o

Mrs. Paul Smith, of Vancouver, has as her guest Mrs. William Grant of Victoria, who will spend some time in the city.

o o o

Miss Jessie Grant, of Vancouver, is spending the week end and Thanksgiving with her sister, Miss Edna Grant, Vancouver Street.

o o o

The annual ball of the Union Club will take place on Friday evening next. Supper will be served under the direction of the club.

o o o

Mr. Herbert Wilson, manager of the Empress Hotel, left last week for the East, where he will visit in New York and Montreal.

o o o

Mr. and Mrs. Arthur Irvine (nee Isabel Defty) are receiving congratulations on the birth of a daughter at St. Joseph's Hospital.

o o o

Miss Louise McWha, of this city, is the guest of her brother and sister-in-law, Mr. and Mrs. W. D. McWha, Manhattan Apartments, Vancouver.

o o o

Master Gordon Halsey, son of Major and Mrs. J. F. Brandt, is spending a few days here, visiting his uncles, Mr. H. F. Kergin, M.P.P., and Rev. F. W. Hardy.

o o o

The Native Sons of B.C., Post No. 1, will hold their November social Dance to-morrow evening in the Knights of Pythias Hall, North Park Street.

o o o

On Wednesday evening, in the K. of C. Hall, a dance and card party will be given by the Young Men's Institute, assisted by the Catholic Women's League.

o o o

Mr. Jerome Eberts, of Fort William, a cousin of Mr. Justice Eberts, has come to Victoria to reside and at present is the guest of Dr. and Mrs. Hermann Robertson.

o o o

G. H. Ardron, of Bangkok, long associated with the Hongkong and Shanghai Banking Corporation, arrived in the city to-day, and proceeded up-Island, where he will visit for several days.

o o o

Mr. and Mrs. Leroy Charles Wright, who were recently married in Kelowna and have been spending their honeymoon on Vancouver Island, on their return will take up residence in Vancouver. Mrs. Wright was formerly Miss Dorothy Leckie, daughter of Mr. David Leckie of Kelowna.

o o o

Mrs. R. S. Day will leave to-day for an extended trip to California, where she will visit in turn her daughter, Mrs. Dundas, and her two sons, Richard and Robert, the former of whom is at Hollywood, the latter attending high school at Inglewood. Miss Totie Day will accompany her mother as far as Portland, to visit friends there.

o o o

A quiet wedding took place Saturday at Breadalbane, the minister's residence, when the Rev. Dr. Campbell celebrated the marriage of Thomas Charles Robinson, of this city, and Mary Helen Russell, of Bournemouth, England. Mrs. Evelyn F. Strong, sister of the bridegroom, accompanied the bride as matron of honor. Mr. and Mrs. Robinson left by the afternoon boat for California, where they intend to spend the Winter.

o o o

The home of Mrs. W. W. Lewis, Nanaimo, presented a very charming appearance on the occasion of an afternoon tea Wednesday afternoon, when delegates to the Provincial quarterly meeting of the I.O.D.E. executive, Bastion Chapter, were entertained. Mrs. A. U. dePencier, Provincial president, and Mrs. Curtis Sampson, Municipal Chapter Victoria, presided, and Miss Caldwell, Mrs. M. Caldwell, Mrs. Calder, Mrs. Dunn and Mrs. Crysdale, Vancouver, assisted. The rooms were beautifully decorated.

o o o

A shower and tea was given on Saturday by Miss Winnifred Hayward, 1955 Fowl Bay Road, for Miss Christina Blackadder, graduate of St. Joseph's Hospital, who is about to leave for Los Angeles, where her marriage will take place. Miss Hayward's home was charmingly decorated for the occasion with chrysanthemums and Autumn leaves. The guests included Mrs. Guy Peel, Mrs. J. M. Fowler, Mrs. R. Osborne, Mrs. Gordon Evans, Mrs. J. A. Stewart, Miss M. Edgar, Miss Rita Marwood, Miss Doran, Miss Grace McQuat, Miss D. Seon, Miss Hazel McDonald, Miss H. Adams, and Miss Alice Becker. Mrs. Evans, Miss Edgar and Miss McQuat poured tea.

o o o

Confined to his home with a serious illness, the condition of William M. Ivel was reported as improved to-day.

o o o

Division Seven, of the Victoria High School, held a delightful dance on Saturday evening at the home of one of its members, Miss Lorraine Gibson, 114 Wildwood Avenue. Senton's orchestra provided excellent music. During the evening appetizing refreshments were served.

o o o

Premier Oliver and Mrs. Oliver entertained at dinner at their home Saturday night. Covers were laid for twelve, the guest list including Hon. J. D. MacLean, Provincial Secretary, and Mrs. MacLean; Mrs. Ralph Smith, M. P. P. for Vancouver; Kenneth Campbell, M. P. P. for Nelson, and Mrs. Campbell; J. W. de B. Farris, A. D. Paterson, M. P. P. for Delta, and John Yorston, M. P. P. for Cariboo.

o o o

At her home, 73 Moss Street, Miss Henrietta McAllister entertained a number of her young friends, to a most enjoyable Hallowe'en party, a happy evening being spent in dancing, music and games, a delicious supper being served at 10.30. Those invited were the Misses Marjorie Stribbling, Elleen Torrens, Masie McLean, Agnes Charlibois Lily Detahaunty, Dorothy Yeake, Mary McLernan, Laura McDonald, Mary Bishop, Rene Simpson, Leola and Cecelia McAllister, Steve Barclay, Kenneth McKay, Charlie Day, Fred Peele, Tommy Cole and others.

o o o

Mrs. Gertrude Huntley Green held her first class lesson of the season Saturday afternoon at her home, Rockland Avenue, when a number of her students were heard. Mrs. J. O. Cameron played the Mendelssohn-Liszt "Wings of Song"; Miss Broley, First Movement of Saint Saen's G Minor and Sixth Rhapsody; Miss Young, First Movement A Minor Concerto (Schubert); Miss Ora Pearson, Gavotte (Gluck-Brahms), First Movement Moonlight Sonata (Beethoven); Miss Parfitt, Study C Sharp Minor (Chopin), and Butterfly Study; Miss Isabella Wark, E Minor Waltz (Chopin); Miss Gwendolin Harper, Mendelssohn's Song Without Words, in A Flat; Miss Helen Forman, Gondola (Hanslet), Polonaise A Major (Chopin); Miss Margaret Campbell, Romance, F Sharp Major (Schumann), Finale of Symphonic Studies (Schumann).

o o o

The monthly meeting of the Gordon City Women's Institute was held in the Marigold Hall, with Mrs. Stansfeld, vice-president, occupying the chair. Convenors of the evening classes reported excellent progress in nursing and dressmaking, whilst the social committee stated that a concert and two dances were held in October, all being financially satisfactory. Entertainments, classes and various meetings occupied nineteen evenings of October, and a "Baby clinic" was held under the supervision of the Victorian Order of Nurses. An effort is being made to pay off the lumber bill for the hall, which now amounts to $120, before the end of the year. To raise the money dances will be held in the hall every second Friday, and other entertainments are being arranged. Four visitors from the Victoria Institute and two from Marigold were cordially welcomed. The resignation of Mrs. E. Higgs, who is leaving the district, was accepted with regret. Mrs. Crocker, president of the Victoria Women's Institute, gave a short address on Institute work. She stated that the Women's Institutes in Canada possessed the largest membership of all women's organizations, the total being 100,000. In British Columbia there are 104 Institutes with approximately 3,700 members. The great aim of this vast army of women is to work for the betterment of conditions in their community—morally, physically and educationally. At the end of the talk a short discussion took place, after which Mrs. Crocker was accorded a hearty vote of thanks. Tea was served by Mrs. Peetz and Mrs. Green. It was announced that on Friday, November 10, at 7.45 p.m., Miss Parkes will give a talk on Fancy Needlework.

WILL NOT MEET TO-NIGHT.

On account of the holiday, the Marguerite Chapter, I. O. D. E., will not meet to-night.

Society for over 75 years has relied upon Gouraud's Oriental Cream to keep the skin and complexion in perfect condition through the stress of the season's activities.

Send 15 c. for Trial Size

FERD. T. HOPKINS & SON Montreal

Gouraud's Oriental Cream

TO ADDRESS WOMEN'S CLUB

MRS. LIPSETT-SKINNER

of Ottawa will speak on "Sane Citizenship" before the Women's Canadian Club to-morrow afternoon.

KUMTUKS AT HOME

Delightful Entertainment Held Saturday Evening.

A very considerable surprise awaited the Misses Bowron, Mason and Paul Saturday evening, when Kumtuks in force descended upon the Kumtuks' Home at 626 Vancouver Street, with complete equipment and programme for a very pleasant time.

About forty-five of the club members attended the affair, and as each arrived a parcel was deposited in a gaily decorated wheelbarrow left in a dark corner on the verandah. Later this was wheeled inside, and to the joy and excitement of all present the various surprise parcels were opened. The shower for the home was a great success in every way.

Among those who took part in the programme were Miss Donagh, Miss Nellie Lugrin, Mrs. Knight, Miss Bradshaw, Mrs. Tyrell Godman, Mrs. Sweeney, Miss Clay and Miss Wigley. Mme. Sanderson-Mongin directed a clever impromptu charade. Refreshments were served and the party concluded with the singing of "Victoria, Our Homeland."

MISSION WOMEN TO HOLD NINETEENTH ANNUAL CONVENTION

The nineteenth annual convention of the Women's Missionary Society of Victoria district will be held in the Metropolitan Methodist Church on Thursday, November 9. There will be sessions both afternoon and evening, with Mrs. J. W. Saunby presiding in the afternoon and the Rev. Dr. Sipprell in the evening.

In the afternoon reports will be given and the children of the Oriental Home and the Metropolitan Mission Band will present exercises. In the evening Mrs. Lashley Hall will give an address on "Character and Intelligence," and, in addition, there will be selections by the Metropolitan Choir, a tableau by the Metropolitan Mission Band and a sketch by the Fairfield Circle.

VICTORIA SINGER WARMLY RECEIVED IN PRAIRIE CITY

Mrs. Gertrude Hollinrake Brick, who is well known in Victoria musical circles, has returned to her home here after spending the Summer at her former home in Winnipeg. While in Winnipeg Mrs. Brick was accorded a warm reception by musical organizations and her fine soprano voice was heard to advantage at a number of successful concerts. Before leaving for the coast Mrs. Brick acted as soloist at one of Winnipeg's largest churches.

KITCHEN SHOWER.

An aluminum kitchen shower was held on Friday under the auspices of Mrs. James Barnswell, grandmother, and Mrs. Charles Alexander, aunt of the bride-elect, Miss Florence Alexander, at the home of Mrs. James Barnswell at 1148 Johnson Street. The table was prettily decorated in pink. The guest of honor was taken by surprise when a table laden with presents was brought in by the hostesses. The guests included Mrs. Arendell, Mrs. and Miss Spotts, Mrs. J. Alexander, Mrs. H. Alexander, Mrs. Hudlin, Mrs. Kirkbride Mrs. N. Alexander Mrs. L. E. Jones, Mrs. Mitchell and Mrs. Mable Spotts. The marriage of Miss Florence Alexander to Mr. G. P. Winchester will take place on December 2.

ENTERTAINED MEMBERS.

Mrs. W. D. Todd and Mrs. George Hopkins entertained the members of the degree staff and social committee of Colfax Rebekah Lodge No. 1, at the home of Mrs. Todd, Rosebery Avenue. The affair took the form of a miscellaneous shower in honor of Mrs. Alex. Wallace (nee Annie Tibbitts), a recent bride, who is a member of both staff and social committee.

The mode of presenting the shower was a novel one, being brought in in a diminutive replica of a gypsy caravan with a kewpie bride and groom as occupants, by little Roderick Hopkins, garbed as a gypsy.

Preceding the presentation was a kitchen contest, the prize being won by Mrs. R. C. Gonnason, while numerous other games and contests were indulged in later on. During the evening recitations by Mrs. A. L. Walker, and vocal solos by Miss Sara Griffiths and Mrs. Alex. Wallace were much enjoyed.

The decorations in the dining room were carried out in the Rebekah colors of pink and green, pink carnations and chrysanthemums with pink and green tulle being used effectively on the table.

Assisting the hostesses in serving refreshments were Mrs. R. C. Gonnason, Mrs. E. Yeo, Mrs. Alice Brown and Mrs. Sara Griffiths.

Those present were Mr. and Mrs. Alex. Wallace, Mr. and Mrs. George Hopkins, Mr. and Mrs. P. W. Dempster, past president of the Rebekah assembly; Mrs. F. A. Walker, secretary of the assembly; Mr. and Mrs. F. B. Shaver, Mr. and Mrs. R. C. Gonnason, Mr. and Mrs. E. Newman, Mr. and Mrs. W. H. Ozard, Mr. and Mrs. A. T. Walker, Mrs. Griffiths, Mrs. McCahill, Mrs. Thompsett, Misses A. Brown, M. Meiss, S. Griffiths, D. Todd, E. Carmichael, R. Wheeler and Mr. R. N. Penman.

YOUR HOME AND YOU

By HELEN KENDALL

BULBS IN WINTER

By beginnnig at once, it will be possible to have fragrant, blooming Spring blossoms on your window sill on Christmas morning. We always associate these cool, fresh-smelling blooms with Easter or at least with early Spring, and think it necessary to get them from a florist if they are

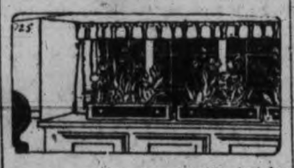

to grace the Christmas table, but by following the directions carefully, and watching the bulbs closely, they may be forced at home.

One of the loveliest things that one can find in her Christmas stocking (figuratively speaking,) is a low bowl filled with yellow and purple crocuses. There is something especially quaint and springlike about crocuses—perhaps because they are not likely to be seen at the florists' until later in the season.

Get the bulbs immediately, of crocuses, daffodils, jonquils, tulips, or freesias, and put them in pots, into which you have placed a few stones for drainage, then a few pieces of charcoal, to sweeten the soil, and then fill up with loose garden earth. Just before putting the bulb in, sprinkle a little sand over the soil. Then set the bulbs on the sand and fill up the pot with soil to within an inc hor so of the top. Small bulbs like crocuses should be put a half inch or less below the surface of the soil; tulips about the same depth, and narcissus can be set with their tips sticking above the surface.

Now, water the bulbs thoroughly and set them away in a cool dark celair for six weeks, or until the tips begin to sprout sufficient so that they wil grow steadily. Then keep them in a semo-darkened place for a few days, and bring them gradually into the light. They must be kept watered all during the period.

While all the bulbs should really have been planted earlier, they will bloom by Christmas if the conditions are just right.

Always Uniform in Quality

Delicious

"SALADA" TEA

H 814

HAS THE LARGEST SALE OF ANY PACKET TEA IN NORTH AMERICA.

ANNOUNCEMENT

National System of Window Baking

have opened their new store at 1419 Douglas Street

Throughout our String of Stores all over Canada we specialize on Nothing But the Best in Everything

We use no substitutes—nothing but the purest of Fresh Milk and Cream, Creamery Butter and Pure Lard are used.

Milk, Whole Wheat, Rye, Graham and Raisin Bread, and a full line of Cakes and Pastries.

We Solicit Your Patronage.

"BAKERS OF BETTER BREAD."

IF WINTER COMES

INSTALMENT NUMBER 93

by A. S. M. HUTCHINSON

Copyrighted—Published by arrangement with British & Colonial Press, Ltd.

"Look here, get the hang of the thing. Get a bearing on some of these people. There was the coroner getting off his preamble—flavoring it with plenty of 'distressings' and 'painfuls' and 'father of the deceased well known to and respected by many of us-es.' Great big pudding of a chap, the coroner. Sat there impassive like a flabby old Buddah. Face like a three-parts deflated football. Looked as if he'd been poured on to his seat out of a jug and jellified there. There was old Bright, the girl's father, smoldering like inside the door of a bank-up furnace; smoldering like if you touched him he'd burst out into roaring flame and sparks. There was Mr. Iscariot Twyning with his face like a stab—in the back—and his mouth on his face like a scar. There was this solicitor chap next him, with his hump, with his hair like a mane, and a head like a house, and a mouth like a cave. He'd a great big red tongue, about a yard long like a retriever's, and a great long forefinger with about five joints in it that he waggled when he was cross-examining and shot out when he was incriminating like the front nine inches of a snake.

"That chap! When he was in the full cry and ecstasy of his hunt after Sabre, the perspiration streamed down his face like running oil, and he'd flap his great red tongue around his jaws and mop his streaming face and chuck away his streaming mane; and all the time he'd be stooping down to Twyning, and while he was stooping and Twyning prompting him with the venom pricking and bursting in the corners of his mouth, all the time he was stooping this chap would leave that great forefinger waggling away at Sabre, and Sabre clutching the box, and his face in a knot, and his throat in a lump and choking out, 'Look here—. Look here—.'

"I tell you, old man . . . I tell you.

"Sabre, when they started to get at it, was sitting on the front bench braced up forwards and staring towards what he was hearing like a man watching his brother balancing across a narrow plank stretched over a crater. He had his hands on the crook of his old stick and he was working at the crook as if he was trying to tear it off. I wonder he didn't, the way he was straining at it. And every now and then while Humpo was leading on the witnesses, and when Sabre saw what they were putting up against him, he'd half start to his feet and open his mouth and once or twice let fly that frightful 'Look here—' of his; and old Buddha would give him, 'Be silent, sir!' and he'd drop back like a man with a bit in the face and sit there swallowing and press his throat.

"I tell you . . .

"I was standing right across the court at right angles to him. I was wedged tight. Scarcely breathe, let alone move. I wrote on a bit of paper to Sabre that I was here and let him get up and ask for me; and I wrapped it round half-a-crown and pushed it across the heads of the mob to a police sergeant. He gave it to Sabre. Sabre snatched the thing as if he was mad at it, and read it, and buzzed it on the floor and ground his heel on it. Just to show me, I suppose. Nice! Poor devil, my gooseberry eyes went up about ten degrees. Bit later I had another shot. I—well, I'll come to that in a minute.

"They pushed off the case with the obvious witnesses—police, doctor and so on. Then the thing hardened down. Then Sabre saw what was coming at him—saw it at a clap and never had remotely dreamt of it; saw it like a tiger coming down the street to devour him; saw it like the lid of hell slowly slipping away before his eyes. Saw it! I was watching him. He saw it; and things—age, greyness, lasting and immovable calamity—I don't know what—frightful things—came down on his face like the dust of ashes settling on a polished surface.

"You see, what this Humpo fiend was laying out for was, first that Sabre was the father of the girl's child, second that he'd deliberately put the poison in her way, and brutally told her he was done with her, and gone off and left her so that she should do what she had done and he be rid of her. Yes. Yes, old man. And he'd got a case! By the living Jingo, he'd got a case such as a Crown prosecutor only dreams about after a good dinner and three parts of a bottle of port. There wasn't a thing, there wasn't an action or a deed or a thought that Sabre had done for months and months past but bricked him in like bricking a man into a wall, but tied him down like tying a man in a chair with four fathoms of rope. By the living Jingo, there wasn't a thing.

"Listen. Just listen and see for yourself. Worked off the police evidence and the doctor, d'you see? Then—'Mr. Bright!' Old man comes up into the box. Stands there massive, bowed with grief, chest heaving, voice coming out of it like an organ in the Dead March. Stands there like Lear over the body of Cordelia. Stands there like the father of Virginia thinking of Appius Claudius.

(To Be Continued.)

Purity does it

Take half a cake of Sunlight, pare it into hot water in your washer and stir into a rich suds. Put in the clothes and operate the washer. Later, rinse them thoroughly, and your clothes will be beautifully clean and snowy white.

The rich cocoanut and palm oils blend is the secret of the Sunlight cleansing power.

Buy Sunlight—its purity saves your clothes.

SUNLIGHT SOAP

Lever Brothers Limited, Toronto.

H. G. WELLS' FAMOUS OUTLINE OF HISTORY

The Romance of Mother Earth

TO-DAY'S INSTALMENT—48

Gods, Priests and Kings

The Priest Comes into History.

When we direct our attention to these new accumulations of human beings that were beginning in Egypt and Mesopotamia, we find that one of the most conspicuous and constant objects in all these cities is a temple or a group of temples. In some cases there arises beside it in these regions a royal palace, but as often the temple towers over the palace.

This presence of the temple is equally true of the Phoenician cities and of the Greek and Roman as they arise. The palace of Cnossos, with its signs of comfort and pleasure seeking, and the kindred cities of the Aegean peoples, include religious shrines, but in Crete there are also temples standing apart from the palatial city households. All over the ancient civilized world we find them; wherever primitive civilization set its foot in Africa, Europe or western Asia, a temple arose, and where the civilization is most ancient, in Egypt and in Summer there the temple is most in evidence.

When Hanno reached what he thought was the most westerly point of Africa, he set up a temple to Hercules. The beginnings of civilization and the appearance of temples is simultaneous in history. The two things belong together. The beginning of cities is the temple stage of history.

Monstrous Divinities.

In all these temples there was a shrine; dominating the shrine there was commonly a great figure usually of some monstrous half animal form, before which stood an altar for sacrifices. In the Greek and Roman temples, however, the image was generally that of a divinity in human form. This figure was either regarded as the god or as the image or symbol of the god, for whose worship the temple existed. And connected with the temple there were a number, and often a considerable number, of priests or priestesses, and temple servants, generally wearing a distinctive costume and forming an important part of the city population. They belong to no household; they made up a new kind of household of their own. They were a caste and a class apart, attracting intelligent recruits from the general population.

The primary duty of this priesthood was concerned with the worship of and the sacrifices to the god of the temple. And these things were done, not at any time, but at particular times and seasons. There had come into the life of man with his herding and agriculture a sense of a difference between day and day. Men were beginning to work and to need days of rest. The temple, by its festivals, kept count. The temple in the ancient city was like the clock and calendar upon a writing desk.

The Temple as a Centre.

But it was a centre of other functions. It was in the early temples that the records and tallies of events were kept and that writing began. And there was knowledge there. The people went to the temple not only en masse for festivals, but individually for help.

The early priests were also doctors and magicians. In the earliest temples we already find those little offerings for some private and particular end, which are still made in the chapels of Catholic churches to-day, ex votos, little models of hearts relieved and limbs restored, acknowledgement of prayers answered and accepted vows.

It is clear that here we have that comparatively unimportant element in the life of the early nomad, the medicine-man, the shrine-keeper, and the memorist, developed, with the development of the community and as a part of the development of the community from barbarism to civilized settlement, into something of very much greater importance.

And it is equally evident that those primitive fears of (and hopes or help from) strange beings, the desire to propitiate unknown forces, the primitive craving for power and knowledge have all contributed to crystallize out this new social fact of the temple.

The temple was accumulated by complex necessities, it grew from many roots and needs, and the god or goddess that dominated the temple was the creation of many imaginations and made up of all sorts of impulses, ideas and half ideas. Here there was a god in which one sort of ideas predominated, and there another.

It is necessary to lay some stress upon this confusion and variety of origin in gods, because there is a very abundant literature now in existence upon religious origins, in which a number of writers insist, some on this leading idea and some on that—we have noted several in our chapter on "Early Thought"—as thought it was the only idea. Prof. Max Muelley in his time, for example, harped perpetually on the idea of sun stories and sun worship. He would have had us think that early man never had lusts or fears, cravings for power, nightfears or fantasies, but that he meditated perpetually on the beneficent source of light and life in the sky.

Now dawn and sunset are very moving facts in the daily life, but they are only two among many.

Early men, three or four hundred generations ago, had brains very like our own. The fancies of our childhood and youth are perhaps the best clew we have to the ground-stuff of early religion, and any one who can recall those early mental experiences will understand very easily the vagueness, the monstrosity and the incoherent variety of the first gods.

Gods of All Kinds.

There were sun gods, no doubt, early in the history of temples, but there were also hippopotamus gods and hawk gods; there were cow deities, there were monstrous male and female gods, there were gods of quaintness, there were gods who were nothing but lumps of meteoric stone that had fallen amazingly out of the sky, and gods who were mere natural stones that had chanced to have a queer and impressive shape.

Some gods, like Mardukof Babylon and the Baal (the lord) of the Phoenicians, Canaanites, and the like, were quite probably at bottom just legendary wonder beings, such as little boys will invent for themselves to-day.

The settled peoples, it is said as soon as they thought of a god, invented a wife for him; most of the Egyptian and Babylonian gods were married. But the gods of the nomadic Semites had not this marrying disposition. Children were less eagerly sought by the inhabitants of the food-grudging steppes.

Even more natural than to provide a wife for a god is to give him a house to live in to which offerings can be brought. Of this house the knowing man, the magician, would naturally become the custodian. A certain seclusion, a certain aloofness, would add greatly to the prestige of the god. The steps by which the early temple and the early priesthood developed so soon as an agricultural population settled and increased are all quite natural and understandable, up to the stage of the long temple with the image, shrine and altar at one end and the long nave in which the worshippers stood.

And this temple, because it had records and secrets, because it was a centre of power, advice, and instruction, because it sought and attracted imaginative and clever people for its service, naturally became a kind of brain in the growing community. The attitude of the common people who tilled the fields and herded the beasts toward the temple would remain simple and credulous. There, rarely seen and so imaginatively enhanced, lived the god whose approval gave prosperity, whose anger meant misfortune; he could be propitiated by little presents and the help of his servants could be obtained. He was wonderful, and of such power and knowledge that it did not do to be disrespectful to him even in one's thoughts. Within the priesthood, however, a certain amount of thinking went on at a rather higher level than that.

(Copyright, 1921, by the Macmillan Company. Published by arrangement with McClure Newspaper Syndicate.)

To-morrow—"Shrines That Faced East."

Problems in History

Do you know—

What remarkable facts of religious developments are implied by the term orientation of ancient temples?

Do you know—

What wonderful and mystic effect early priests obtained by building their temples facthe east?

Do you know—

What ancient nation's priests mapped the stars 5,000 years ago?

Do you know—

How the priests saved the intellectual life of the world?

Answers in to-morrow's installment of H. G. Wells' "Outline of History."

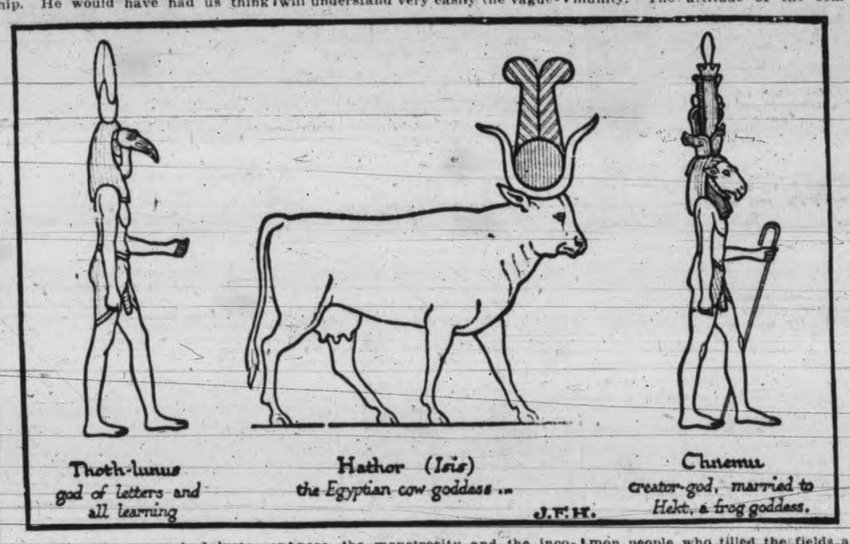

British Made and the Pride of Canada

The "Willis" Piano Is a British Product Entirely!

It is made in various styles and prices to suit all requirements and upon accommodating terms.

There is no substitute for a "Willis"—look for the name.

Willis Pianos, Ltd.
1003 Government St. Phone No. 514

NATIONAL LOAN COLLECTION FINE PAINTINGS COMING

Arts and Crafts Society Maps Out Fine Winter Programme

The loan collection of paintings from the National Gallery of Canada, Ottawa, which is now in Vancouver and will likely reach Victoria early this week.

These paintings will be exhibited free to the public in the rooms of the Arts and Crafts Society, 202-3 Union Bank Building every other afternoon for three months at least.

There are twelve paintings in all—typifying the best schools, and similar to those exhibited at the Fall fair.

It is hoped that these paintings will form the nucleus of a permanent art gallery in the city.

Winter Programme.

The Island Arts and Crafts Society has arranged a most comprehensive Winter Programme of which the synopsis follows:

November 16—Annual meeting of members, election of officers for 1923, and social gathering.

December 21—Open meeting, when members are requested to bring objects of art interest for exhibition, social evening.

January 18—Rev. Dean Quainton will address the members, subject to be announced later.

February 15—I. Francis Bursill, F. R. Hist. Socy., will give an address on "An Evening With Mr. Punch," illustrated with lantern views of the history, literary and artistic elements of this famous English humorous publication. Mr. Bursill is well-known as "Felix Penn."

March 15—Madam Sanderson-Mongin will deliver an address on "The Story of Seores China," illustrated with various lantern views of the manufacture, history and design of this famous French porcelain.

April 19—Mr. John Hosie, of the Provincial Library, has agreed to lecture before the members on some subject of art interest.

May 17—A social evening among the members will finish the Winter session of lectures.

All meetings will be held on the third Thursday of the month, 8.15 p. m. Tuesday evenings are devoted to the study of drawing and painting from the living model—draped and nude.

BURBERRY COATS — Gordon Drysdale LIMITED — GOSSARD CORSETS

Store Hours 9 a.m. to 6 p.m.—Open All Day Wednesday

The New Burberry Coats Have Many Distinctive Features

For motor, steamer or town wear we strongly recommend Burberry Coats. Their individuality is only enhanced by the many distinctive touches, the fine tailoring and superior quality fabrics which are used in their making. Neither too light nor too heavy, they will give an extraordinary amount of wear.

FABRICS

The new fabrics include plain tweeds, Lovat mixtures, line check tweeds and camel hair plaids.

LININGS

Silk shoulder linings, with attractive storm cuffs in the sleeves.

BUTTONS

Plain bone or leather buttons are available.

TAILORING

Pouch or slit pockets, plain or oversewn seams, strap wrist or cuffs.

Prices from **$55.00**, **$65.00** to **$69.50**.

Jaeger Pure Wool Goods Are of British Manufacture

Here Are Some of the Lines We Can Show You

FOR WOMEN—
Women's Pure Wool Jaeger Sweaters in pink, black, fawn and tan. There are roll collar and tuxedo styles with patch pockets and sash belts.
Jaeger Pure Wool Tams for women and girls; these are in two, three and four color effects with blue, rose, green, brown, green and grey predominating, and are finished with tassel on top.
Women's Jaeger Pure Wool 1-1 Ribbed Hosiery, Women's Black Seamless Hosiery with self stripe and Plain Nigger Brown and Navy Hosiery with seamless toes and heels.
Women's Camel Hair and Pure Wool Jaeger Gauntlet Gloves, These are in white with cuffs trimmed in camel shade.
Women's Short Gloves with plain or brushed finish in beaver shade.

FOR CHILDREN—
Jaeger Pure Wool White Gauntlets, Camel Shade Gauntlets; Fawn, Brown and Heather Mixture Gloves.

JAEGER PURE WOOL GOODS FOR INFANTS INCLUDE—
Kid Shoes lined with Jaeger Pure Wool, sizes 2 and 3.
Caps in all-white and trimmed with pink and blue.
Bonnets, all-white or trimmed with pink and blue.
Jaeger Pure Wool Jackets in plain white or pink and white; sizes 2, 4 and 5.

WOMEN'S AND CHILDREN'S JAEGER PURE WOOL UNDERGARMENTS
We now have a full range of these wanted garments and are ready to attend to all requirements.

Gossard Corsets For the Tall Heavy Figure

Gossard Front-Lacing Corsets will smooth the woman of large proportions to a gracious and dignified figure; the hips and thighs are restrained with gentle firmness.

Here you will find a Gossard Corset designed to fit your very own figure. Understanding your type is one of the most important aids to beauty; the Gossard Corset suited to your type will give the necessary support in order that your proportions will be correct.

Gossard Corsets are modestly priced from **$2.50** a pair up.

Telephone 1876 1211 Douglas Street First Floor 1877
Blouses and Corsets 1878

MAPLE LEAF COUPONS

Can be Redeemed at the Following Victoria Dealers:

Acton Bros.	1317 Douglas Street
Adam, J.	Fort and Cook
Ball, Mrs.	300 Menzies Street
Batchelor, T.	204 Menzies Street
Barnes Grocery	530 Craigflower Street
Barry Grocery	1788 Fort Street
Bailey, E. G.	Burnside and Carroll
Banks Grocery	821 Craigflower Street
Bates, J.	Devida Street
Baillie, E. M.	King's Road
Beachwood Grocery	248 Beachwood Street
Borrowman's Grocery	Oak Bay
Brown's Cash Grocery	581 Niagara Street
Brinton, A. L.	Government Street
Burridge's Grocery	918 Hillside Avenue
Chave & Sons	Douglas Street
Chapman's Grocery	418 Craigflower Street
Cooper, C. C.	1118 Quadra Street
Coulter, H.	1708 Camosun Street
Craig's Grocery	400 Bolskine Road
Copas & Son	Fort Street
Camosun Grocery	1261 Pandora Street
Cruickshank, A.	690 Burnside Road
Craigmyle Grocery	Tillicum, P. O.
Dickson H.	750 Bay Street
Dunn's Grocery	1825 Oak Bay Avenue
Dwyer J. H.	100 Burnside Street
Devon's Grocery	244 Superior Street
Evans Grocery	1498 Fairfield Street
Evans Grocery	2725 Rock Bay Road
Fernwood Grocery	2509 Fernwood Avenue
Fairfield Grocery	249 Cook Street
Fenerty Bros.	Junction and Oak Bay
Foul Bay Grocery	Foul Bay
Gelling, W. G.	1840 Oak Bay
Gorge Cash Grocery	4900 Tillicum Street
Goodwin's Grocery	913 Kings Road
Hamilton, W. C.	1259 Denman Street
Harrison's Cash Grocery	Oak Bay Avenue
Henry Bros.	Oak and Foul Bay
Hill's Grocery	Cor. Front and Wilson Street
Hillside Grocery	2807 Cedar Hill Road
Holt, Wm.	1326 Esquimalt Road
Hollywood Grocery	1702 Lillian Street
Jones, E. B.	Cook Street
Jones, H. S. and H.	R. M. D. No. 4
Kirkham, H. O. and Co. Ltd.	Fort Stree
Knowlton's Grocery	3534 Quadra Street
McKenzie Street Grocery	244 Superior Street
Mercier, J. W.	1004 Russell Street
J. McNeil Patterson	302 Saanich Road
Milne, H.	121 Oswego Street
Napper's Grocery	Burnside and Quadra Streets
Newman's Grocery	148 Superior Street
Newport Grocery	Oak Bay
Niagara Grocery	50 Niagara Street
Oak Bay Grocery	2252 Oak Bay Avenue
Outer Wharf Grocery	101 Chilco Street
Passmore, T. B.	2620 Richmond Road
Prendergrast's Grocery	Seven Oaks P. O.
People's Market Co.	1305 Esquimalt Road
Price, Miss	1987 Fort Street
Prior, C. B.	1419 Esquimalt Road
Pickard's Grocery	322 Menzie Street
Purdy & Mitchell	Yates Street
Redding, J. F.	810 Catherine St.
Reid's Grocery	Stanley and Gladstone Avenues
Scott's Grocery	904 Esquimalt Road
Silburn, G.	3200 Douglas Street
Scott & Peden	Store Street
Stewart's Grocery	760 Esquimalt Road
Spencer, D., Ltd.	Douglas Street
Stonier, T.	928 Cloverdale
Songhurst Grocery	2424 Fernwood Road
Superior Grocery	408 Superior Street
Terry's Grocery	145 Moss Street
Thompson's Cash Grocery	607 Vancouver Street
United Co-operative Association	Douglas Street
Upland Grocery	Willows
Ward, Miss	Quadra Street
Western Supply	1221 Esquimalt Road
Wilburn, T.	Pandora Street
Williamson, H.	Quadra and Hillside
Wilkinson's Grocery	Gorge Road
Willows Grocery	Willows
Wyles, H.	1606 Stanley Street
Wood, J.	2005 Cook Street
Wood's Grocery	Quadra and North Park

DONALD H. BAIN CO., Victoria
General Distributors

THE CANADIAN MATCH CO., LIMITED
Winnipeg Montreal Toronto

TIMES Latest News of SPORT

GOLF, HOCKEY, RUGBY, SOCCER — BASKETBALL, BOXING, SWIMMING

Good Golf Played In City Tourney

Finals Will Be Reached To-day; First and Second Rounds Staged Yesterday With Third Round and Semi-Finals on Card To-day; W. P. D. Pemberton, Medalist, Beaten Yesterday; Old Favorites Left In Running

With the playing to-day of the third round and the semi-finals the finalists in the Victoria golf championship will be known. Yesterday the first and second rounds were played at the Colwood Golf Club and resulted in many of the old favorites surviving. Just who will be toppled over to-day remains to be seen. A lot of good men are playing in the third round and the golf should be particularly keen.

Thirty-two players teed off in the first round of the championship flight yesterday morning and eighteen of these were relegated to the first flight. The second round of the championship flight witnessed the knocking out of W. P. D. Pemberton, the medalist. He lost on the eighteenth hole to R. Monteith. J. A. Sayward, H. G. Wilson, George Simpson, S. H. De Carteret, John Savident, C. McKenzie and R. L. Challoner, were the others who failed to survive the round.

Frank Thomas put two members of the Wilson family out of the running yesterday. In the morning he defeated B. Wilson and in the afternoon accounted for H. G. Wilson.

Price Playing Well.

A. V. Price, former British Columbia champion and captain of the Uplands Club, had a hard game on his hands in the morning, winning by one up over Capt. Westmoreland. He disposed of his club-mate, John Savident, in the afternoon rather easily.

D'Arcy Martin, of Oak Bay, had a good match with C. P. Schwengers in the first round, winning up 2 and 1, and in the second round he put out R. L. Challoner. Jack Rithet showed some good golf and defeated P. Criddle in the morning and won easily over McKenzie in the afternoon.

George Simpson lost in the second round to Musgrave and A. T. Goward defeated J. A. Sayward, president of the Colwood Club, in the second round. Jack Hargreaves scored a 3 and 1 victory over S. H. De Carteret.

The championship which opened on Saturday morning has produced some splendid golf. Over seventy-five of the best golfers in the city teed off in the qualifying round and although there was nothing sensational in the cards turned in considerable consistent golf was shown. W. P. D. Pemberton was the medalist with 83 and a 95 was good enough to qualify.

Results in the first round yesterday were as follows:

Championship Flight

R. Monteith beat J. M. Wood, 3 and 1.
W. P. D. Pemberton beat W. M. Thompson, 3 and 2.
J. S. Hargreaves beat C. A. Boyd.
S. H. deCarteret beat H. R. Darcus.
G. Y. Simpson beat W. D. Leith, 3 and 2.
A. S. G. Musgrave beat A. E. Haynes, 5 and 4.
A. V. Price beat Capt. Westmoreland, 1 up.
J. Savident beat W. Parry, 2 and 1.
A. T. Goward beat J. B. Henderson, 9 and 7.
J. A. Sayward beat L. D. Rines, 4 and 3.
C. McKenzie beat R. W. Gibson.
J. A. Rithet beat P. Criddle, 2 and 1.
D'Arcy Martin beat C. P. Schwengers, 2 and 1.
R. L. Challoner beat J. H. Edmunds, 2 and 1.
H. G. Wilson beat C. Martin, 5 and 4.
F. Thomas beat B. Wilson, 3 and 2.

First Flight

J. M. Wood beat W. M. Thompson, 2 and 1.
R. J. Darcus beat C. A. Boyd, 2 up.
W. D. Leigh beat A. E. Haynes, 5 and 4.
W. Parry beat Captain Westmoreland, 6 and 5.
J. B. Henderson beat L. D. Rines, 4 and 3.
C. Criddle beat R. W. Gibson, 1 up.
C. P. W. Swchengers beat J. H. Edmunds, 3 and 1 to play.
B. Wilson beat C. Martin, 4 and 2.

Second Flight.

Dr. George Hall beat A. Lawrie, 3 and 2.
H. P. Hodges beat H. Hallam, 5 and 4.
C. Martin beat W. S. Ellis, 2 up.
J. V. Roberts beat J. H. Richardson, 5 and 4.
H. G. Garrett beat Dr. F. M. Bryant, 7 and 6.
N. T. Fell beat H. A. Tomalin, 5 and 4.
L. S. C. Stewart beat R. G. Strachan.
R. Foulis beat E. D. Freeman, 4 and 3.

Third Flight.

L. A. Hardie beat A. Youngman, 5 and 4.
J. V. Scrivner beat J. B. Bush, 7 and 6.
J. W. Findlay beat H. F. Hepburn, 3 and 2.
L. D. Slade beat Capt. Peters at 19th hole.
C. Morrison beat E. N. Brown, 5 and 4.
A. D. Besley beat G. Pretty, 2 and 1.
W. L. McIntosh beat D. Horsey, 4 and 3.
L. A. Montgomery beat W. E. Castles, 6 and 4.

Fourth Flight.

The results in the second round were as follows:

Championship Flight.

R. Monteith beat W. P. D. Pemberton, 1 up.
J. S. Hargreaves beat S. H. deCarteret, 3 and 1.
A. S. G. Musgrave beat G. Y. Simpson, 1 up.
A. V. Price beat J. Savident, 5 and 4.
A. T. Goward beat J. A. Sayward, 4 and 3.
J. A. Rithet beat C. I. McKenzie, 6 and 4.
D'Arcy Martin beat R. L. Challoner, 3 and 1.
F. Thomas beat H. G. Wilson, 3 and 2.

Second Flight.

H. P. Hodges beat Dr. G. Hall, 3 and 2.
C. Martin beat D. Roberts, 3 and 2.
N. T. Fell beat H. G. Garrett, 1 up.
L. York beat R. Foulis, 2 and 1.

Third Flight.

L. H. Hardie beat J. V. Scrivener, 5 and 3.
J. N. Findlay beat L. D. Slade, 3 up.
C. Morrison beat A. D. Beasley, 1 up.
W. McIntosh beat J. A. Montgomery, 3 and 2.

Fourth Flight.

H. A. Ross won by default.
C. E. Wilson beat E. MacDiarmid.
C. V. Scrivener won by default.
Dr. Garesche beat A. Lineham, 2 up.

The full list of scores in Saturday's qualifying round follows:

W. P. D. Pemberton	83
J. S. Hargraves	84
S. H. de Carteret	84
W. G. Leith	84
J. H. Edmunds	84
A. V. Price	85
Capt. Westmoreland	85
C. A. Boyd	86
H. G. Wilson	86
D'Arcy Martin	87
A. S. G. Musgrove	87
B. Wilson	87
R. L. Challoner	88
A. T. Goward	88
J. A. Sayward	88
W. M. Thompson	88
R. J. Darcus	89
C. W. Schwengers	89
Frank Thomas	89
J. M. Wood	89
C. I. Mackenzie	91
J. B. Henderson	91
L. D. Rines	91
Walter Parry	92
G. Y. Simpson	92
J. Savident	92
R. W. Gibson	93
J. A. Rithet	93
A. E. Haynes	94
R. Scott-Moncreiff	94
P. Criddle	94
R. Foulis	95
V. C. Martin	95
F. M. Bryant	96
E. D. Freeman	96
H. P. Hodges	96
A. Lawrie	96
J. H. Richardson	96
L. S. V. York	96
R. G. Strachan	97
H. G. Garrett	97
N. T. Fell	98
Geo. Hall	98
J. V. Roberts	98
H. A. Tomalin	98
H. Collings	99
W. S. Ellis	99
H. F. Hepburn	99
Carew Martin	99
Geo. Pretty	99
L. H. Hardie	100
J. V. Scrivener	100
A. Youngman	100
A. G. Beasley	101
W. E. Cathels	101
J. N. Findlay	101
Chas. Morrison	101
Col. Peters	101
E. N. Horsey	102
L. W. Slade	102
A. Montgomery	103
W. L. MacIntosh	104
E. M. Brown	105
W. Cockburn	105
Dr. Garesche	105
S. M. Rush	105
R. H. Swinerton	105
A. McDermott	108
H. A. Ross	110
C. V. Scrivener	111
H. Lineham	114
G. Money	121
H. W. R. Moore	—
J. R. Sykes	—
Chas. E. Wilson	—
Angus Campbell	—

A WAY OUT

A young soldier, when brought before his commanding officer, was asked why he had stayed a day over his leave.

He answered—Well, sir, I came to the station yesterday, and when I arrived a band was playing "God Save the King," and I stood to attention and by the time the band had finished playing the train had gone on.

Lalonde May Not Report To Saskatoon; Intimates He Will Talk; Frame-Up Is Charged

Montreal, Nov. 6.—The fat is in the fire again in the National Hockey League. "Newsy" Lalonde, according to the ruling given by President Frank Calder at the annual meeting here Saturday becomes the property of the Saskatoon club, to which he was traded by Canadiens for Auriel Joliat, but Joliat, by virtue of a resolution passed after a bitter fight, is not eligible for the National Hockey League.

Canadiens, therefore, have lost Lalonde and the chance of selling him for $3,500 to Hamilton or Toronto and they have also been deprived of the services of Joliat.

Leo Dandurand threatens legal action against the National Hockey League and every one connected with it. "Newsy" Lalonde threatens to refuse to go to Saskatoon and the Saskatoon club threatens action against Canadiens if Lalonde does not report.

NEWSY LALONDE

Conspiracy Charged.

The resolution which bars Joliat was presented by Secretary Gorman, of Ottawa, and stipulates that "all players suspended or expelled by any other athletic organization must first be reinstated by a majority vote before being eligible for the N. H. L."

Dandurand charged the three opposing clubs with conspiracy, as he saw at once that this resolution would eliminate Joliat, who is under suspension by the Northern Ontario Hockey League.

The resolution precipitated one of the hottest debates in the history of the N. H. L. Canadiens alleged that it was a "frame up" to rob them of the services of the player they had received for Lalonde, whereupon the Ottawa, Hamilton and Toronto delegates informed Dandurand that it was meant to bar all undesirable candidates. The resolution carried by a vote of 3 to 1.

No trades were put through and the schedule, which opens on December 16, was referred to President Calder for revision.

Lalonde Will Talk.

"Newsy" Lalonde attended the Dandurand banquet in the evening and sat by Mr. McOrmand, of Saskatoon, to whom he referred as "my new manager," but he refused to promise to go west and said he would have something to say about the entire transaction in the course of a few days.

Ottawa fought hard to have the play-off abandoned, but the other three clubs favored it and last year's system of home-and-home games will be continued with the majority of goals counting on the round. The season will close about March 8.

The Toronto motion raising the waiver price to $1,500 passed unanimously and Ottawa's resolution forcing clubs which ask for waivers to surrender the player also went through.

Bays and V.I. Engage In A Furious Scoreless Draw

Senior League.

	P.	W.	L.	D.	F.	A.	Pts
J.B.A.A.	3	2	0	1	28	7	5
V.I.A.A.	3	2	0	1	14	0	5
Wanderers	3	1	2	0	3	12	2
Can. Scottish	3	0	3	0	4	30	0

Intermediate League.

	P.	W.	L.	D.	F.	A.	Pts
Normal School	2	2	0	0	12	0	4
Wanderers	2	1	1	0	10	3	2
J.B.A.A.	2	0	2	0	0	19	0

In a grim, desperate battle the J.B.A.A. and V.I.A.A. gridiron warriors battled to a scoreless draw at the Oak Bay park on Saturday afternoon It was the hardest game played here in many years. It was not a pretty game to watch, the threequarters being kept hopelessly in subjection, but the fifteens worked frantically in an effort to get an opening.

In team strength there was practically no difference between the clubs. The V.I.A.A. had better forwards. They were heavier, better heelers and dribblers and fast on the ball. The Bays, however, were decidedly superior in the back division. Most of the gains made by the Bays came after their threequarters had received the ball, while the V.I.A.A. accomplished their advances through the dribbling of the forwards.

The only real opening made by the V.I. threequarters came just before time. Champion received a pass in mid-field and made straight for the Bays' posts. He handed off one man and had only Ryan, the Bays' back, between him and the line. Humber, the fastest three-quarter in the city, playing on the wing for the Bays, galloped down the field like an antelope and with the prettiest tackle of the day caught Champion by the heels and downed him. It was a splendid run and a great tackle, made in the open, so that all the spectators got the thrill.

The Bays were dangerous at times. Their threequarters tried desperately to break away, but they were brought down by fine tackling by the V.I. backs.

Tried Desperately.

The champions pressed hard at the opening of play, but the V.I.A.A. forwards kept them in check. The Bays tried a couple of drop-kicks when close in, but failed, and the V.I. forwards came close to scoring just before the whistle for the interval. McCrae broke away with the ball at his feet, and, with Pendray following closely, went nearly the length of the field before he was stopped.

In the second half the teams battled furiously, but there was to be no break. McInnes made an attempt to drop a goal for the Bays, and Totty got away for a nice run, but the V.I.A.A. defence was sound and hurled back every rush. They went on the offensive and sorely pressed the Bays at times.

Players Hurt.

The teams were entitled to a draw. There were many hard knocks, the Bays suffering the worst. At one time in the second half Bob Travis was out with a sprained wrist, Davies had his knee out and John Shaw was dizzy from a kick in the head. Cliff Steele, of the V.I.A.A., was stretched out, and several others were hobbling about.

It is to be hoped that no feud will be allowed to break out between the Bays and V.I.A.A., replacing that which was effectively quelched between the Bays and Wanderers. Some of the spectators were endeavoring to inspire the athletes to dirty deeds, shouting "Kick him in the shin" and other equally objectionable phrases. This kind of batter from the spectators should be stopped, as it leads the players to tactics which they otherwise would not think about.

It is hoped that the Rugby Union will be able to secure the services of Dal Davis for all crucial games in future. He is the best arbitrator that has been seen here, and he keeps the players in check at all times.

The teams were as follows:

J.B.A.A.—Ryan; Totty, Humber, McInnis, Johnson; Maclean and McMillan; Taylor, Davis, Collison, Travis, Shaw, J. Johnson, Sturgess, Sanson.

V.I.A.A.—Huxtable, Steel, Dunn, McLennan, Champion, Coleman, McRae, Broadbelt, Blyth, Pendray, Crump, Gravelin, Connerton, Givens, Colpitts.

The Canadian Scottish defaulted to the Wanderers in the Senior League. They could not field a team on Saturday, and the Wanderers won their first points of the season.

In the Intermediate League the Wanderers defeated the J.B.A.A. at 10-0.

NORMAL SCHOOL IS BEATEN BY METS

Two exhibition basketball games were played on Saturday evening in the Trades Hall gymnasium, Broad Street before a good crowd of spectators.

The Spencer girls defeated those of Gordon's, Ltd., by the score of 8-2. This was the first appearance of the latter in local basketball circles, and they made a good showing considering this fact. The Spencer quintette has been seen in action before.

The teams were:

Spencer's: Misses Campbell, Cox, Marshall, Bishop and Dingall.

Gordon's: Misses Eadie, Mylie, Van Sicklin, McCann, O'Neill and Standish.

The Metropolitan Church defeated the Normal School by 21-13 in a fast game. The teams were:

Metropolitan: Lewis, Irvin, Hemingway, Whiteley and Holmwood.

Normal School: Taylor, Bland, Bass, Plows and Battrick.

Hemingway secured seven points for the Mets, while Taylor obtained four for the Normal School.

Bill Erickson refereed.

Thistles Crawl Up To Second Place

MILLION PEOPLE AT O. C. FOOTBALL

Record Attendance at Games in England on Saturday; 54,000 at Newcastle

London Teams Have an Appalling Day; Only One of 11 Clubs Winning Game

London, Nov. 6.—(Canadian Press Cable)—The extent of unemployment in Great Britain can hardly be judged from the attendance at football matches. Saturday's first class league matches attracted well over a million spectators, the Newcastle-Sunderland match heading the list with 54,000.

The feature of the day's play was the appalling fate of the Londoners, six teams losing, four drawing and Brentford alone winning.

Liverpool, Sunderland, Middlesboro and Burnley stand out as the most convincing sides of the first division, but the Midlands can derive satisfaction from the state of affairs in the Second Division where Notts County and Leicester City are putting up a keen struggle for the leadership.

Burnley's Great Score.

Burnley's score of eight was a record for the season but the score did not exaggerate their superiority.

High tension prevailed among the huge crowd or the frost-bound ground at Newcastle owing to the evenness and balance of the two sides. The deciding goal was secured by Aikin from a corner.

Notwithstanding the presence of five international players on each side, the Nottingham-Liverpool game was dull except in the last half hour when all the goals were scored.

AMERICAN FOOTBALL

At Minneapolis — Wisconsin, 14; Minnesota, 0.

At Berkeley — California, 61; Washington State College, 0.

At Portland — Oregon Agricultural College, 0; Multnomah Amateur Athletic Club, 6.

At Stanford University—Stanford, 17, Nevada, 7.

At Tucson University — Arizona, 21; New Mexico A. and M. 7.

At Salt Lake City—University of Utah, 20; Colorado College, 7.

At South Bend—Indiana, 0; Notre Dame, 2.

At New York—Washington and Jefferson 14; Lafayette, 13.

At Lawrence—University of Kansas, 19; Oklahoma, 37.

At Columbia—Kansas Aggies, 14; Missouri, 10.

At San Pedro—U.S.S. California, 7; U.S.S. Idaho, 6.

At San Pedro—U.S.S. Pennsylvania, 21; U.S.S. Arizona, 0.

Idaho Tech., 22; Brigham Young College, 3.

At Urbana, Ill.—Illinois, 6; Northwestern, 3.

VANCOUVER RUGGERS STEP ON EDMONTON

Terminal Rep Squad Crossed Visitors' Line Four Times; Kept Own Line Safe

Vancouver, Nov. 6.—Crossing the line on four occasions and holding their opponents scoreless, Vancouver ruggers administered a defeat to the Edmonton fifteen at Brockton Point on Saturday afternoon. None of the tries were converted and the final score was Vancouver, 12; Edmonton, 0. The game was witnessed by over 2,000 rugby fans and the field was in excellent condition.

With the exception of a few seconds in the second half when the visiting forwards dribbled dangerously near the Vancouver line, the Alberta boys had no chance to break into the score column.

Hunter a Star.

Lou Hunter, the rowing club flash, was the star of the game, although the entire back division turned in one of the finest exhibitions ever seen on a local rugby field. Jack Tyrwhitt ran Lou a close second for premier honors, scoring two tries. Hunter scored once and N. Hees the remaining one. The only department of the game in which the Vancouver squad did not scintillate was in place kicking. Thom, the premier place kicker of the city league, was unable to play and Sherwood and Pinkham had little success in their kicking.

The visitors were outplayed in every department of the game. Their forwards were no match for the locals, their heeling being poor and their dribbling conspicuous by its absence. The local scrum shot out the ball to the half, nine times out of ten, and the three-quarter line was fed incessantly.

Only on one occasion did the visiting three-quarter line get away on a run and there was little tackling. The visiting three-quarter line showed little knowledge of this department of the game and the local line had few occasions to bring their opponents down. The punting, on the whole, was below the average.

The visitors will play the Varsity to-day.

Scotties Show Form and Hurled Sons of England and Metropolis in First Division—Wests Defeat Mets and Are Now Far Out in Front in Race

First Division Standing

	P.	W.	L.	D.	Goals F.	Goals A.	Pts.
Victoria Wests	6	6	0	0	10	1	12
Thistles	6	3	2	1	9	8	7
Metropolis	6	3	3	0	10	8	6
S'ns of England	6	3	3	0	11	8	6
Sons of Canada	5	1	4	0	4	7	2
Crusaders	5	0	4	1	3	15	1

The Wests swept another obstacle from their path on Saturday afternoon and now appear to be pretty certain of the First Division championship. They turned back the Mets by two to nothing in a very scrappy game and are now well out in front in the race.

Saturday's games resulted in the Thistles, who have been riding in fourth place all season, jumping to the second berth. Defeats for both the Sons of England and Mets enabled the Scotties to do the hurdling act. The Thistles are five points in the rear of the Wests and, with their new forward line, look as though they will make the going hard for the Wests when they tangle in the near future.

The Sons of Canada came through with their first win of the season and are out of the cellar for the first time. The Crusaders are now in the hole.

The First Division games on Saturday resulted as follows:

Victoria Wests 2, Metropolis 0.
Thistles 2, Sons of England 1.
Sons of Canada 3, Crusaders 0.

The greatest interest was taken in the battle between the Wests and Mets. A win for the Mets would have made the race more interesting. The Wests, however, have pulled so far to the front that nothing short of a tidal wave can bump them out of the leading position.

A big crowd of spectators gathered at Beacon Hill to see the old rivals play. In the past three seasons these teams have engaged in some pretty tussles and Saturday's was no exception. Both elevens were at top strength and played hard all the way. The game was won in the first half when Johnny Peden scored two goals for the Wests. In the second half both teams struggled along valiantly but neither could score.

Thistles Surprised

The Thistles provided a surprise. Their forward line has been bolstered by the inclusion of "Ginger" Bloom and Birch and it is fast approaching the efficiency that made it so effective at the close of last season. The Sons of England made a determined effort to win the points, having visions of leaping into second place. During the first half the teams speeded along on even terms, but after the interval Tommy Watts, the Thistles' centre forward, rushed through two goals. The Sons then pressed hard and Tostevin scored the sole goal for his team. Mesher played goal for the Sons in place of Hetherington.

The Sons of Canada have at last pulled themselves together and played a very sound game against the Crusaders. They fought hard and look as though they may climb even further in the league standing. The Crusaders tried gamely to hold the Sons in check but found the opposing forwards too much for them. In the first half the Sons tallied twice, Waddington and Nex putting through the shots. In the second half one of the Crusaders' backs tipped the ball into his own net and made the Sons three up.

The teams were as follows:

Wests—Leeming; Whyte and Chester; Baker, Muir and Thomas; Sherritt, Youson, Peden, George Allen and Clarkson.

Mets—Weir; Church and Davidson; Gillingham, English and Dryborough; Bairrie, Barrie, Dowds, Cull and Hayward.

Native Sons of Canada—Waddington; Nex, H. Cummins, T. Moffatt, Mulcahy, Provost, Lorenz, Campbell, J. Cummins, Woosley and W. J. Moffatt.

Crusaders—Hollman, Smith, Webster, Blacklock, Multon, H. McGimpsey, H. Essler, B. Rice, D. Essler, Lupton and Stewart.

Sons of England—Mesher; Kerley and Green; Smith, Tupman and Ford; Hurn, Crawford, Shanks, Davis and Tostevin.

Thistles — Jelliman; Burton and Wright; Roe, Mollar and Faichen; Brice, Bloom, T. Watt, J. Watt and Mulcahy.

QUOITS

Three more games were played on Saturday before the usual number of spectators. McCaig, D. McMillan and A. McMillan got the best of Watt, Ledingham and Buchanan, who put up a hard fight, and it was only when the last quoit was thrown they admitted defeat.

The draw for the semi-final was made after the games and will be played next Saturday: D. McCaig vs. A. McMillan and D. McMillan vs. J. Leiper. Alexander will handle both games.

The prizes for this competition will be on view at the Willows next week.

Hundreds of Skaters Have Been Equipped Here!

The fact that we have been called upon to provide so many pairs of Skates and Boots is proof that skaters like our service.

SKATES

Ladies' Glacier Skates ..$3.75
Ladies' Automobile Skates $4.00
Star Tube Skates $5.00
Men's Automobile Tube Skates $5.50
Star Regis Skates $3.00
Star Demon Skates $1.80

BOOTS

Ladies' Boots from $5.75
Men's Boots from $6.00
Boys' Boots from $5.00
Girls' Boots from $4.00

Skates Sharpened ..... 25¢

PEDEN BROS.
BICYCLES, SPORTING GOODS, TOYS
719 Yates Street — Phone 817

HAMILTON HOLDS ARGOS TO A DRAW

Tigers Came Within Ace of Trimming Champions For First Time in Two Years

Conacher Saved Oarsmen From Defeat; Montreal Wins Easily From Ottawa

Toronto, Nov. 6.—For some weeks back, the Hamilton Tiger supporters have claimed that the jungle crew are a better team than the Argonauts, although the oarsmen defeated the Tigers in Hamilton by a decisive score, and the Bengals announced that they would show their superiority when they met the Canadian champions on their own field.

This opportunity was given to Mariott's team on Saturday on the stadium and they practically lived up to their promises, holding the scullers to a 12-12 tie, and showing that were it not for Conacher, they would have won. The Tigers, on the whole, were a better team, at least on Saturday's play, and had it not been for a wonderful exhibition by the Argonaut captain, the scullers would have suffered defeat for the first time in two seasons.

Montreal Beat Ottawa.

Montreal, Nov. 6.—Marked superiority in the back field gave M. A. A. A. a victory, 14 to 1, over the Ottawa Senators in the final league game of the interprovincial series scheduled for Montreal this Fall, and incidentally furnished the winged wheelers with their first victory in three seasons on their own grounds in a Big Four struggle.

To Jeff Russel, former McGill half-back, goes the great credit for the Red and Blue win, the rangy backfield player earning frequent plaudits from the 2,500 spectators by the many thrilling plays that featured the best performance he has ever turned in on the gridiron.

The running, passing game of the winged wheelers proved too much for the Ottawas.

McGILL IS AGAIN VICTIM OF QUEEN'S

Presbyterians Double Score on Red and Whites

Kingston, Ont., Nov. 6.—Queen's disposed of McGill on Saturday at the Richardson Stadium, 20 to 10, showing superiority in all departments, though in the final few minutes McGill scored nine points and looked extremely dangerous. It was, however, when both Batstone and Leadley were out of the game that the Red and White uncorked their rally, that they made things look glum for the tri-color.

The wonderful work of Queen's wings, the line plunging of McKelvey, the work of the half backs and the sporting generalship of Evans brought victory to the tri-color.

Sask. Beats Alberta.

Saskatoon, Sask., Nov. 6.—A touchdown in the last two minutes of play, after being outplayed in the preceding quarters and the major part of the fourth period, gave Saskatchewan a 7 to 3 victory over Alberta in the first intercollegiate rugby match in Western Canada Saturday. With two minutes to go, Paisley kicked into the scrimmage on the Alberta 35-yard line and the ball was recovered less than a yard from Alberta goal line by Saskatchewan. McLeod went over for a touch, which was converted. The visiting team outplayed and outgeneralled the home aggregation all through the game and the winning points savored greatly of luck.

The playing of Savage, Atkinson and Bissett featured for the visitors, while McLeod with Paisley starred for the winners. A crowd of 1,200 saw the match.

JOCKEY RIDES BOTH PIMLICO WINNERS

Johnson Makes Turf History: Rank Outsider Wins First Half of Great Purse

Baltimore, Md., Nov. 6.—Blossom Times, E. R. Bradley's filly from the Idle Hour stock farms, and a rank outsider in the betting, won the first division of the Pimlico futurity on Saturday by more than a length over Donges, another outsider, owned by J. S. Ward.

Sally's Alley, from the Willis Killer stables, generally regarded as favorite, won the second division of the event, taking the lead at the start and never being headed. She won by more than a length.

Albert Johnson rode both horses and made a record in turf history for one day.

The times were 1.39 4-5 and 1.39 1-5. The purse was for $80,000, believed to be the largest ever offered for a horse race. The race, which included added money, was worth $45,015 to each of the winners.

The first four races in each division will meet in a special race for a gold cup, to be run next Tuesday or Wednesday.

NANAIMO HORNETS WIN

Nanaimo, Nov. 5.—The local Hornet Rugby team again took the Cowichan fifteen into camp on Saturday afternoon on the Caledonian grounds by a score of nine points to three, the same score as a week ago. In the first half the Hornets had all the best of the game, but in the second half Cowichan was on the aggressive, and gave the Hornets all they could do to save the game. The Hornets' forward pack always seemed to have the best of the visitors, and their superiority in forward play enabled their halves and three-quarters to open out the play.

All the scoring was done in the first half, Cowichan becoming dangerous in the latter period, but failing to register.

MRS. BRITTON WOULD LIKE HUBBY TO QUIT RING; TOO MANY MARKS

New York, Nov. 6.—Jack Britton will never fight again if he heeds the advice of his wife. She has waited at home for his return or a message of victory on nearly 570 nights of battle, and never was disappointed until Mickey Walker beat him Wednesday evening.

Mrs. Britton regards fighting as her husband's business and she will not interfere. But while Jack and his manager Dan Morgan, were downtown, collecting his money from Tex Rickard, she told of her feelings in the matter.

Mrs. Britton advises, but does not insist, that Jack give up the game.

"To see Mr. Britton's face marked up that way caused me a heartache," said the ex-champion's wife. "He has been boxing for many years and I have never seen him marked before. In his old fights he always came through without a scratch, and I don't want him to be scarred now. But he will decide for himself whether or not he will retire from the ring."

NO HUNTING

Around this winter for something dry to burn if you get in your fuel now.

Mill Wood.. $4.50 a Cord in City

MOORE-WHITTINGTON LUMBER CO., LTD.
Phone 298

ALL READY—GO

Rink open—are you ready. If not we can supply you with Boots and Skates, and rivet or screw them on for you. Also hollow grind your skates for you while you wait, at

Phone 3177 **HARRIS & SMITH** 1220 Broad St.

Victoria Golf School

Coaching in all shots of the game by H. W. Eve, Golf Professional. All lessons are private and by appointment. Hour or half hour. Evening lessons. For further information Phone 497 or 4934L

H. W. EVE

731 Johnson St. — Golf Professional, Victoria, B.C.

ESTABLISHED 1885

400 Pairs Ladies' Brown Brogues

$8.00 Values $8.00

for **$5.00** While They Last

Maynard's Shoe Store 640 Yates Street Phone 1232

WHERE MOST PEOPLE TRADE

Splendid Boy's Bicycle — An Ideal Christmas Gift

Look--Special Prices on New Bicycles $50.00

Made by the C.C.M. Co., in Canada
Finest Material

COME AND LOOK AT THEM
THE SCOUT MODEL

PLIMLEY & RITCHIE, Ltd.
1112 Broad Street — Phone 1702
We Sell Good Bicycles

Open Till 7

Nowadays Service Lasts

Never a Ford as Good as This.
Never a Price so Low as Now.

National Motor Company, Limited.
Authorized Ford Sales and Service
831 Yates Street — Phone 4900

Pacific Transfer Co.

Heavy Teaming of Every Description a Specialty

Phones 248, 249

Baggage Checked and Stored
Furniture Removed

Our Motto: Prompt and civil service. Complaints will be dealt with without delay.
727 Cormorant Street, Victoria.
Motor Trucks—Deliveries.

WOOD

Jordan River Fir
Large Double Load, $4.00
Kiln Dried Kindling, $5.50

Lemon Gonnason Co.
Phone 77. 2324 Government St.

Canadian Puget Sound Lumber and Timber Co., Ltd.

Common Fir Dimension, Dressed Two Sides.
Boards and Shiplap, Dressed Two Sides.
Clear Fir Flooring, Ceiling, Siding, Partition, Finish, Mouldings, Etc.
SEE OUR SPECIALS
Very Low Prices on Short Length Material.
Highest Grades—Perfect Manufacture—Prompt Deliveries.

Fort and Discovery St.
Phone 7060.

BICYCLE SALE

7 Bicycles at	$ 7.50
10 Bicycles at	9.75
15 Bicycles at	14.75
16 Bicycles at	15.75

1317 Johnson St. — Phone 733
4 Doors Below Government St.

VICTORY CYCLE WORKS
JACOB AARONSON

WOOD

Puget Sound Fir Millwood and Kiln Dried Kindling. BEST PRICES

Bark, Blocks, Cordwood, 4-Foot Slabs.

W. L. MORGAN
(Largest Dealer in Victoria)
PHONE 766

GOODWOOD

IS OUR COWICHAN LAKE KINDLING BLOCKS AND MILLWOOD. ORDER SOME TO-DAY

PHONE 5000

OUR WOOD IS THE BEST IN TOWN DELIVERY TO-DAY IS OUR WAY

CAMERON'S

UTILIZE TIMES WANT ADS.

NEWS IN BRIEF

A small chimney fire at 817 Pemwell Street gave the fire brigade the sole run of yesterday's date. The fire started at 6.13 p. m., the damage being negligible.

The Pipe Band Tag Day Saturday yielded the Victoria juvenile organization $630. The tagging was conducted under the auspices of the St. Andrew's and Caledonian Society. The money will be spent on instruments and uniforms. The organization wishes to thank the public for the support given, the youthful band.

About fifteen hundred people attended Saturday night's community concert held under the auspices of the Fifth Regiment at the Armories. A midget team of the V.I.A.A. staged a great game of basketball. The music furnished by the dancers and a very pleasant evening was spent by all who attended the affair.

The Regular Meeting of the Lake Hill Community Centre took place Saturday at the home of H. O. Kirkham, when various matters were dealt with. Mr. Scott, the vice-president, presided. The foundations for the centre are now completed, and the erection of the framework will commence on Saturday, when the services of carpenters are desired.

The High School Parent-Teachers' concert given in the auditorium of the Victoria High School Friday evening was a great success. The Victoria Juvenile Pipe Band played a number of selections and impressed the audience with the possibilities of this youthful organization. There were about 500 present and W. P. Jeune, president of the association, thanked all those who had helped to make the affair a success. The object is to raise funds for the High School library.

Included in several entertainments given in honor of the visiting bluejackets of the H.M.S. Capetown and the H. M. C. S. Patrician, the local branch of the Canadian Legion were host on Saturday night at an excellent concert and smoker. An excellent programme was rendered in which the following contributed able numbers: Messrs. McKenzie, G. Potter, E. Impett, Tupman, Damerill, J. Worth, D. Sloan, P. O. Horne, Marshall and others. Mrs. Harris acted as accompanist.

Showing the extent to which daily newspapers are read, within twenty-four hours after his absence had been noted in The Times Albert Kinney, sought by his parents of Chapleau, Ontario, had been located in this city. Two other cases of a like nature were recorded within the last ten days, in either case the missing person being found within 24 hours after publication, and in one instance within two hours of this newspaper reaching the street.

Under the joint auspices of the Army and Navy Veterans' Association and the Navy League of Canada an excellent concert and smoker to the ratings of H.M.S. Capetown and the H.M.C.S. Patrician was staged at the Hamley Building on Saturday night. Seymour Rowlinson and W. H. Langley presided. The entertainment went with that swing which accompanies the re-union of service men the world over, aided to no mean extent by the visiting guests, who joined with a will in the merriment of the occasion.

For some time past there has been a great deal of activity in the Kootenay district on behalf of the work of the Provincial Council for Social Hygiene, and a keen interest in the problem of social hygiene. As a result the secretary of the Council, Rev. H. T. Archbold, M.A., has been asked to address a series of meetings throughout the district, including such points as Nelson, Fernie, Cranbrook, Creston, Kaslo and Trail with a view to definitely forming active local committees. He will leave at once to begin the work of organization.

TO ARRIVE NOVEMBER 25.

British income taxpayers on Vancouver Island, and there are stated to be a considerable number who have incomes derived from investments in the British Isles, will hear with interest of the date of arrival of Wilfred T. Fry. Mr. Fry will be in Victoria from November 25 to December 2. Mr. Fry is in pactice in London, England.

BRONCHIAL ASTHMA

Asthma can be checked readily. The Hillside Pharmacy sells the most dependable remedy.

Visibility—

as exists on the SUNDSTRAND means swift, sure results. Figures, keyboard and work are all within glance of the eye.

Sundstrand FIGURING MACHINE

handles all figure work with but 10 figure keys, one for each numeral. It is truly an all purpose machine, small, compact and accurate.

Let us demonstrate in your own office on your own work.

Sundstrand Sales Agency,
517 Rogers Bldg., Vancouver, B. C.

Our Policy

To give the public the best service obtainable at the minimum price; and there is nothing "Just as Good" in our store.

HALL & CO.
DRUGGISTS.
1304 Douglas St.
We Sell Apex Records

Your Driving Comfort Will Be Greatly Increased By Having a

Circle "S" Automatic Windshield Cleaner

Fitted to Your Car—**$8.00** Attached

TWO SPLENDID BUYS IN USED CARS

McLaughlin Special "6," 1920, like new **$1.200**
McLaughlin E 45, in excellent condition **$950**

THOS. PLIMLEY, LTD.
Broughton Street — Phone 697 — Victoria, B. C.
Phone 2019—Oak Bay Branch

—good!

PRONOUNCED with the accent on the "co" and a smile on your face as you say it. That describes the flavor of our "Hoe Maid" Ice Cream.

Stevenson's
HOE MAID CHOCOLATES & CANDIES

Three Stores	725 Yates	1119 Douglas	902 Government

"Penslar" Cod Liver Oil

Here is a splendid body-building tonic that will keep you free from the coughs and colds of Winter. It is practically tasteless and odorless. Per bottle... **$1.00**

Cyrus H. Bowes
DEPENDABLE DRUGGIST
New Store 650 Yates Street. — Phone 1175

Jewelry Removal Sale Still Continues

Building not yet complete for us to occupy. Take advantage of the **Greatly Reduced Prices.** For a few more days only.

SPLENDID VALUE
Sterling Silver Hunting Case Men's 15-Jewel Movement Pocket Watch. Guaranteed. Regular price $18.00.
Special Price **$7.50**

½ OFF ALL FRENCH IVORY
Leather Jewel Cases, Carving Sets, Fish Sets, Dessert Sets

⅓ OFF ALL OTHER STOCK

A small deposit will hold any article for future delivery. Buy your Christmas Gifts NOW.

Mitchell & Duncan, Ltd.
JEWELERS, WATCHMAKERS, ETC.
Central Building. Phone 675 View and Broad Streets
C. P. R. and B. C. Electric Watch Inspectors

CLOSING-OUT SALE
EVERYTHING ½ PRICE
G. A. RICHARDSON & CO.
636 YATES ST.

TWO FOR THE PRICE OF ONE!

Everything in this store is being sold at just one half of the regular price. Every item on sale is a bargain such as we have never been able to offer in the past, and we are only able to do so now so that we can dispose of our entire stock.

Net Curtaining, regular 60c per yard. Sale Price ..... **30¢**
Scrims, reg 50c. Sale Price **25¢**
Prints—
Regular 35c per yard. Sale Price ..... **18¢**
Regular 30c per yard. Sale Price ..... **15¢**
Regular 25c per yard. Sale Price ..... **13¢**
Dress Materials, regular $1.50 yard. Sale Price..... **75¢**
Serges—
Reg. $1.25 yd. Sale Price **63¢**
Reg. $2 yd. Sale Price **$1.00**
Check Dress Goods, reg. $1.00 yard. Sale Price ..... **50¢**
Ginghams, regular 30c yard. Sale Price ..... **15¢**
Voiles, regular 60c yard. Sale Price ..... **30¢**
Crepes, regular 50c yard. Sale Price ..... **25¢**
White Cotton, regular 30c yard. Sale Price ..... **15¢**
Corsets—
Reg. $2.00. Sale Price **$1.00**
Reg. $2.50. Sale Price **$1.25**
Reg. $3.00. Sale Price **$1.50**
Chamoisette Gloves, reg. $1.00. Sale Price ..... **50¢**
Silk Gloves, regular $1.25. Sale Price ..... **63¢**
Silk Gloves, regular $1.50. Sale Price ..... **75¢**
Handkerchiefs, boxed for Christmas—
Regular 50c. Sale Price **25¢**
Regular 65c. Sale Price **33¢**
Lace Curtains—
Regular $1.75 per pair. Sale Price ..... **85¢**
Regular $2.50 per pair. Sale Price **$1.25**
Regular $3.50 per pair. Sale Price **$1.75**
Silk Hose—
Regular $1.50 per pair. Sale Price ..... **75¢**
Regular $2.00 per pair. Sale Price **$1.00**
Cotton Hose—
Regular 25c. Sale Price **13¢**
Regular 50c. Sale Price **25¢**
Ladies' Drawers—
Reg. $1.50. Sale Price..**75¢**
Reg. $2.00. Sale Price **$1.00**
House Dresses—
Reg. $2.00. Sale Price **$1.00**
Reg. $2.25. Sale Price **$1.13**
Reg. $2.50. Sale Price **$1.25**
Reg. $2.75. Sale Price **$1.38**

TO ADDRESS CHAMBER

Following the policy of the Federal Government's policy to have its various trade commissioners visit Canada to keep in touch with the possibilities of export business and the needs in connection therewith, Major G. B. Johnson, Canadian trade commissioner in Glasgow, will arrive in Victoria to address the Chamber of Commerce directors at their luncheon at the Dominion Hotel at noon to-morrow.

Mr. Johnson has interviewed commercial interests throughout Canada, and the local manufacturers will be given an opportunity of placing their views before him and of receiving suggestions as to how trade may be developed. Mr. Johnson brings an optimistic report of trade and industrial revival in Scotland. The new United States tariff, the highest in the history of the Republic, should be a great stimulus to the foreign trade of Canada, Mr. Johnson believes.

GARRISON TIE FITZ ELEVEN

Fast Game Offered on Thanksgiving Programme

Those who turned out to witness the Garrison versus Fitz football match at the Royal Athletic grounds this morning, were offered one of the fastest football games played in the league this season. The game resulted in a tie of 2-2. Supremacy at times wavered on both sides.

The first half was on the slow side until ten minutes before time when Cummings, of the Garrison with his usual speedy manner, carried the leather down the field, thence to Coulter who likewise passed to Ward. This resulted in Ward netting the first goal of the game.

Play commenced to wake up in the second half, and after a long strenuous fight to even up the play, the Fitz lads managed to tie through a penalty secured in the goal area. But this was not the end of the Fitz men by any means. Play had been fairly even until 25 minutes of the second half, when Pocock took the ball from a forward position passed to Robinson, who waited his chance, and passed back to Pocock, who deftly placed the leather between the post.

With ten minutes to go Cummings, of the Garrison, secured a penalty and tied the score.

The line was as follows: Garrison: Best, Armstrong, White, Mitchell, Moore, Grieve, Cummings, Kemp, Coulter, Ward, Husselton. Fitz: Joshe, Grimes, Gibson, Robinson, Sharcock, Warren, Sharcott, Robins, Dobey, Erskin and Pocock.

SEMI-FINALS THIS AFTERNOON

City Golf Championship Results in Third Round

The results in the third round of the City Gold Championship held at Colwood this morning are as follows: J. Hargraves beat R. Monteith, 7 and 6; A. F. Musgrave beat A. V. Price in the twentieth; J. A. Rithet beat A. T. Goward on the nineteenth; F. Thomas beat D'Arcy Martin, 4 and 3. This leaves Messrs. Hargraves, Musgrave, Rithet and Thomas in the semi-finals to be played this afternoon.

JUDGMENT DEBTORS TO GO TO JAIL

Hard is to be the road of the judgment debtor in B. C., commonly known as the man who does not think it necessary to pay what he owes although he has been swamped by court orders instructing him to do so.

Under the new order of things the view such men are to have of the world will be only what they can get from the inside of a jail and through prison bars.

A bill to amend the Supreme Court Act in order to facilitate the way to jail of judgment debtors is now before the Legislature.

This amendment provides that "if the judgment debtor fails to pay the judgment debt or damages or costs, or any instalment thereof, in accordance with the order so made, the Court or Judge, after personal service on the judgment debtor of notice of an application to commit, may commit the judgment debtor to any common jail for a period not exceeding forty days, unless he shows good cause for his failure to pay: Provided, that if the judgment debtor does not reside or carry on business at the place where the application to commit is heard he shall, at the time of service of the notice, be paid or tendered reasonable travelling expenses for his attendance at the hearing."

OBITUARY RECORD

Death took place on Saturday of Samuel Owen Crewe, aged forty years, a resident of this city for the past four years. The late Mr. Crewe was born in Leeds, England. The remains are reposing at the Sands Funeral Chapel, pending advices from Winnipeg relations. He is survived by brothers and sisters resident in Winnipeg. The funeral will take place on Wednesday, at 10.30 a. m., interment being in Ross Bay Cemetery.

The funeral of the late Mrs. Catherine Amelia McTavish was held on Saturday from the residence at 912 Heyward Avenue. The Rev. A. de B. Owen conducted the service, assisted by the Rev. T. W. Gladstone, in the presence of a large attendance of relatives and friends of the family. Many beautiful floral offerings were contributed. D. Douglass, D. Bullen, R. Fuller, C. Harris, A. Helmcken and F. B. Brae acted as pallbearers. The remains were forwarded on the afternoon boat for Vancouver, where cremation is to take place.

The funeral of Agnes Irene Paul, two year and seven months old daughter of Mr. and Mrs. Charles R. Paul, Rockside, North Quadra Street, took place on Saturday at 3.30 p. m. from the Sands Funeral Chapel in the presence of relatives and the friends of the bereaved. F. Lewis, J. W. Wormalo, T. Champion and A Lorne acted as pallbearers. Rev. William Stevenson officiated. Interment was made at Ross Bay Cemetery.

The funeral of Agnes Irene Paul, the two years and seven months' old daughter of Mr. and Mrs. Charles R. Paul, of Rockside, North Quadra Street, took place Saturday afternoon at 3.30 o'clock from the Sands Funeral Chapel. Numerous beautiful flowers covered the casket. F. Lewis, J. W. Wormald, T. Champion and A. Lorne acted as pallbearers. Rev. William Stevenson officiated and the hymns sung were "Shall We Gather at the River" and "Safe in the Arms of Jesus." Interment was made at Ross Bay Cemetery.

The death took place yesterday at the residence of his son, F. W. Purvis, of 3032 Jutland Road, of John Jeffery Purves, husband of the late Mrs. Theresa Purvis, who died last January. He was 81 years of age, born in Bocabec, N. B., and a resident of this city for the past four years. He leaves three sons, C. R. Purvis, Inkerman, N. B.; F. W. Purvis, of this city, and J. Purvis, of Vancouver; also four daughters, Mrs. A. B. Ring, Province, R. L.; Mrs. H. C. Norwood, Clais, Ma.; Mrs. C. F. Clare, Prince Albert, Sask., and Miss Nellie T. Purvis at home; also thirteen grandchildren. The funeral will take place on Wednesday, November 8, at 2 o'clock, from the home, under the auspices of the Masonic Craft, which order the deceased was a member. Rev. W. G. Wilson will officiate and interment will be made at Ross Bay Cemetery.

Why Corns?

Just say **Blue-jay** to your druggist

The simplest way to end a corn is Blue-jay. A touch stops the pain instantly. Then the corn loosens and comes out. Made in a colorless clear liquid (one drop does it!) and in thin plasters. The action is the same.

Pain Stops Instantly
©B&B 1922

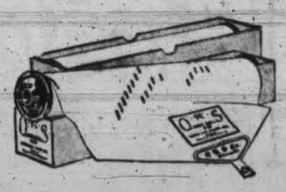

New Rolls for Your Player-Piano

All the latest song hits are here, all the newest dance selections, all the most popular numbers from the best known operas. Come in and hear some of these new player rolls.

Hot Lips Blues
Stumbling
Nobody Lied
By the Sapphire Sea
The Sheik
Teasin'
Say It While Dancing
Kashmiri Song
In Bluebird Land
Oh! Mister Gallagher
Mo-Na-Lu
Oh Joy?
Swanee Cradle
A Sleepy Little Village
The Sneak
Moon River
At Dawning, I Love You
Three O'Clock in the Morning
Good-Bye Pretty Butterfly
Deep in Your Eyes

FLETCHER BROS
WESTERN CANADA'S LARGEST MUSIC HOUSE
614 View Street, Central Building

THE REMARKABLE SUCCESS OF

THE BRANSTON VIOLET RAY

has earned for it a permanent position in therapeutics as a remedial agent, winning out after all other forms of treatment have failed.

Demonstrations at Our Salesrooms

HAWKINS & HAYWARD
Electric Quality Service Stores
1607 Douglas St., Opp. City Hall — Phone 643
1103 Douglas St., Near Fort — Phone 2627

When You See a Telephone Number in Words,
You Think of
VICTORIA FEED COMPANY, LTD.
1901 Government Street. "Phone Two nine oh eight."

THE FRESHEST COFFEE IN TOWN

COFFEE JAMESON'S "THE NAME IS THE BRAND"

ROASTED IN VICTORIA AND SOLD BY ALL GROCERS

4 out of 5 wait too long

Bleeding gums herald Pyorrhea's coming. Unheeded, the price paid is lost teeth and broken health. Four persons out of every five past forty, and thousands younger, are Pyorrhea's prey.

Brush your teeth with

Forhan's FOR THE GUMS

More than a tooth paste —it checks Pyorrhea

35c and 60c in tubes

at the Theatre

CYCLONE SPREADS TERROR IN FILM

Remarkable Effects in "The Old Homestead" at the Dominion

Perhaps the most remarkable storm scene ever pictured on the screen, is that, which spreads terror in, and practically destroys an entire village erected for, "The Old Homestead," a new Paramount picture directed with signal success by James Cruze. Twenty powerful wind machines, aided by a fire engine, were employed in this exceptionally realistic elemental disturbance.

The storm that wrecks the town of Ganzey is a humdinger. The village was a good sized one of forty or more houses and all were erected for destruction by the hurricane and deluge. Their roofs are blown off, their shutters torn away, and their chimneys fall. But the old homestead stands like a rock—symbolic of the indestructability of the greatest institution of civilization—the home!

Twenty wind machines and a four-inch pipe line with a fire engine pumping the water from a nearby river, over a distance of three-quarters of a mile, formed part of the equipment for producing the greatest storm scene that has ever been filmed. Acording to experts, this Paramount picture which comes to the Dominion Theatre, all this week, entailed a greater amount of ingenuity and difficult work for all concerned than almost any picture that has been made.

The rain was visible three-quarters of a mile back from the cameras. At a different period, the set was covered with snow, and when it is remembered that the village consists of about forty houses and several streets, the magnitude of this will be realized.

The four seasons of the year are represented—from Spring to Spring. Thus the appearance of the set had to be altered accordingly, and with the final storm much of it was destroyed. The population of the village is practically kept intact throughout the picture. Each resident presumably lives in the village and special houses or stores were assigned to all. When the auction of the old homestead is about to start, they flock to the scene just as real villagers would do.

AMUSEMENTS TO-DAY

Dominion—"The Old Homestead."
Royal—"Everygirl."
Capitol—"To Have and to Hold."
Columbia—"The Law and the Woman."

"EVERYGIRL" OPENS HERE TO-DAY

Three Days' Production at the Royal Will Be Thanksgiving Offering

The name part of "Everygirl" now at the Royal Victoria Theatre for three days is in the dainty hands of Miss Hudy Davis, a young Canadian actress who has made good in New York. Pat Rafferty, known from coast to coast as one of the cleverest comedians who ever came from the Emerald Isle, has a part in the present show. Another actor of distinction is the producer himself, Tom McKnight, who was last seen here with Henry Woodruff in "The Prince of To-night." Among the other outstanding members of the cast are Pauline Harvey, Wee Dorothy Mackay, Babs Mackay and Edith Mackay, all big favorites throughout the Dominion.

Pauline Harvey has four fine songs as prima donna.

In addition to her numbers she has been given important parts in several of the sixteen different scenes or episodes into which the piece is divided. In the much talked-of harem scene she appears as Fatima, the Sultan's first wife, and demonstrates her ability to handle the most delicate comedy situation with an artfulness and charm that marks her as a comedienne of distinction.

GAINS CONFESSION BY SUPERSTITION

Dramatic Picture Occupies Columbia Screen

Because a woman, guilty of a capital crime, was superstitious—to the extent that breaking her mirror foreshadowed doom for her—she was finally forced to confess at the eleventh hour and save the life of a man convicted of murder, though innocent.

Such is the central plot of "The Law and the Woman," a new Paramount picture, starring Betty Compson, to be seen at the Columbia Theatre to-day.

It is by means of this idea—playing upon the superstition of the guilty woman—that Miss Compson, in the role of the faithful wife of the accused man, succeeds in obtaining a confession from a vampire, whom she confronts with the gruesome reminders of her crime. The picture shows the danger of circumstantial evidence in homicidal cases.

No strong play has been produced than this. William T. Carleton plays opposite the star and heads an unusually strong supporting cast.

Women Like Our Service and Our Price

25 lbs. for $1.00

Our laundry service is as thorough and as efficient in every way as any in the city, and the price we charge makes it a genuine economy for you to use our service. Send us your entire laundry bag this week and test our service. We know you'll like it.

WET WASH ECONOMY LAUNDRY

Laundry at 2612 BRIDGE ST. Victoria West

Phone 3339 We'll Call

PLAYHOUSE CHARMING MUSIC DELIGHTFUL SCENES TOPICAL HITS CLEVER COMEDY

Special Performance TO-NIGHT

POTTED COMIC OPERA

The Wizard of the Nile

CAST

EVA HART, Gipsy Switzer, Dorothy Sehl, Marie McLaughlin, Agnes Stuart-Robertson.

ERNIE PETCH, R. N. Hincks, Jack Gillan, Dave Dumbleton and Bob Webb

VAUDEVILLE

Comedy Playlet "A Shot in the Dark" Cast: T. J. Goodlake, Dave Dumbleton, Vivien Combe, Agnes Stuart-Robertson.

Bob Webb — Women Get the Best of It.

Marie McLaughlin — In Songs.

WEDNESDAY TO SATURDAY 8.30

Matinee Saturday — Prices, 30¢, 55¢ and 85¢

Dominion Super-Special No. 7

ALL THIS WEEK

A Tornado of Laughs!
A Rainstorm of Tears!
An Avalanche of Thrills!

"THE OLD HOMESTEAD"

Adapted From Denman Thompson's Famous Stage Play

A STORY made of the sorrows and joys of plain folks and a love that weathered adversity, reaching its climax in a mighty cyclone scene that dwarfs any storm ever before shown on the screen. For your heart's sake, come!

SPEND your Thanksgiving Day at "The Old Homestead" with Theodore Roberts.

THE greatest of all emotion dramas—the play that has drawn laughs and tears from a million American hearts—at last given a production that is worthy its story.

With the screen's greatest character actor, Theodore Roberts, in the role he was born for—"Uncle Josh."

Starring

The Grand Old Man of the Screen **THEODORE ROBERTS** In His Finest Production

PRICES:

MATINEE: Adults - - 25c Children - - 10c, All Day
EVENING: Balcony - - - 25c Main Floor - - 35c

DOMINION

The Cyclone scene alone cost more than $100,000. It is the greatest thriller ever filmed.

DANCING LESSONS

I WANT THOSE WHO CANNOT DANCE, OR WHO HAVE NOT BEEN TAUGHT PROPERLY, OR WHO DO NOT KNOW THE SEASON'S LATEST DANCES, TO SEE THIS AD.
DO YOU REALIZE I CAN TEACH YOU IN A FEW LESSONS BY MY EASY METHOD AND PERSONAL INSTRUCTION? MY PUPILS ARE MY BEST RECOMMENDATION. TRY A LESSON AND BE CONVINCED. JOIN ONE OF MY CLASSES OR ARRANGE FOR PRIVATE LESSON. SPECIAL BEGINNER'S CLASS EVERY WEDNESDAY.
DON'T HESITATE! PHONE NOW FOR FULL PARTICULARS. YOU WILL BE SURPRISED AT MY REASONABLE TERMS.

Menzies' Studio of Dancing
D. MENZIES, Principal. PHONE 2346

STORY OF COLORFUL PAST AT CAPITOL

Offering of "To Have and to Hold" Notable One

Action, love, suspense, fights, blowing up a ship, a court orgy, a bride market, beauty, bloodshed, sex interest, comedy, marvelous sets, a battle between a man-o'-war and a pirate ship, great swordsmanship, gowns that it took sixty dressmakers a month to prepare, startling photography, more romance, more suspense, more action.

And there you have George Fitzmaurice's Paramount production of "To Have and To Hold" featuring Betty Compson and Bert Lytell, which comes to the Capitol Theatre to-day. Betty Compson, never lovelier, in pearl and brocades one moment, in a hastily improvised bathing dress the next, in gowns low cut and gorgeous and in gowns more modest and dainty, has the best role of her screen career.

She is the girl who, rather than marry Lord Carnal escapes to Virginia to wed the first man who asks for her hand. Bert Lytell, romantic hero, swordsman unexcelled, brave and daring, is the man who asks and ultimately wins her love.

Always there is something doing in this story. The characters are real human beings, loving and fighting and loving some more. There's not a bowing puppet in the picture. It's the rapid-fire drama told swiftly against a background as colorful as a show at the New York Hippodrome.

"To Have and To Hold" was the most expensive picture ever made in the Lasky Studio at Hollywood. Ships were bought and re-built and blown up, while hundreds of pirates and Indians took part in the mass fighting. A whole shipload of beautiful girls were landed in the wife-market scenes. In a massive set is shown a colorful orgy at the court of King James I of England.

Every scene in the picture is a Fitzmaurice triumph. Famous for the beauty of his productions, he has here a type of story made to order for lavish settings and beautiful composition. The cast is tremendous. Betty Compson and Bert Lytell are wonderful in this romance of romances. Theodore Kosloff, who is seen as the venomous King's favorite, has the finest part of his colorful career.

When you see Betty Compson, you won't wonder that Bert Lytell, seen as the hero, fought all over Virginia, England and the Atlantic Ocean to keep Lord Carnal (Theodore Kosloff) from getting her.

COLUMBIA
TO-DAY
Matinee, 15¢; Nights, 20¢; Children, 10¢

"The Law and the Woman"
Featuring
BETTY COMPSON
Also
HAROLD LLOYD in "SPOOKS"

PUPILS' RECITAL PROVES SUCCESS

Some splendid talent was disclosed by the pupils of Mrs. Bridges at the annual recital given Friday evening in the K. of C. Hall, when a very pleasing programme was given by the junior and senior pupils. Father McLellan took part in the entertainment and his tenor solo was greatly appreciated.

The pupils who took part included in the Junior Class, the Misses Marie Hillier, Daisy Stewart, Jean Brown, Hope Crichton, Pauline Clanton, Barbara Parkes, Ruth Baxter, Jean Fryatt and Genevieve Keown. Masters Gordon Keown, Gordon Hambley, Arthur Gibbon, Henry Rankin, Arthur Haye, Lionel Crossley and Colvin Woodward.

The Seniors were: the Misses Doris Welsh, Phyllis Whiting, Mrs. Alexander, Misses Florence Hambley, Elliott, Floyd, Lee, McGill and Fraser, Audrey Hunter, Alice Leckie, Edith Taylor, Verna Clanton, Norma Schroeder, Leona Hunter, Adelme Crossley, Father McLellan, Master Bertram Ward, and Mrs. Crechton.

Prof. J. D. Town
SINGING, VOICE PRODUCTION, SONG INTERPRETATION, ORATORIO AND OPERATIC COACH
For appointment, terms, etc., phone 4206L.

PLAYHOUSE POKES FUN AT PRESENT IN STORY OF PAST

"Wizard of the Nile" is Alive With Topical Allusions

What-ho for a trip to Egypt. There in a glorious setting of sapphire skies, burning sands, green palms, pyramids and hieroglyphics "The Wizard of the Nile" holds sway at the Playhouse this week, with a special performance to-night. It is hard to imagine anything in ancient Egypt being up-to-date, still we find the latest New York regulations in effect, even to the traffic cop on point duty with his white baton.

In one respect they are even a little in advance of the times, inasmuch as they have, in addition to all the recognied public officials, a court magician. This magician is a regular grafter, and the way he hoodwinks the other officials and the people in general leaves the way open for much delightful humor.

In addition to the potted opera, which is brimful of delightful musical numbers rendered by an all-star cast, there are several vaudeville turns, all of which are guaranteed to please.

Playhouse Show No. Seven is strongly recommended as a first class evening's entertainment.

BOY SCOUTS HOLD ANNUAL FIELD DAY

Some 450 Engage in Message Running and Interception at Mount Tolmie

The annual field day of the Victoria and District Boy Scout Association took place to-day.

Under District Commissioner G. H. Scarrett and the troop and pack leaders, some 450 boys engaged in scouting exercises at Mount Tolmie at an early hour to-day and will continue the field day operations until well on in the afternoon.

One force is defending the hill to prevent the other side from winning through the lines with messages. Points are to be given for the number of messages carried through the lines in safety and points for the detection of the couriers and their apprehension.

The field day is the occasion of a successful scout outing annually, and is participated in this year by no less than eleven City troops and ten Wolf Cub packs.

The troop or pack obtaining the greatest number of points on the aggregate of the day's operations is declared the winner for the day, while the force holding the largest number of successful enterprises is the victor.

The troops and packs have been preparing for some time for the annual event, and elaborate schemes will be effected in the course of the exercises of opposing strategy.

Royal
Mon., Tues. and Wed., and Special Thanksgiving Matinee November 6, 7 and 8. Matinee 2.30; Evening 8.30.

THE MOST NOVEL MUSICAL REVUE IN YEARS
ROSS, YOUNG and McKNIGHT
PRESENTS—
The Season's Most Brilliant Success—
"Everygirl"
Book by George Gwynne Garrette and Tom McKnight
Lyrics and Music by Teddy Reve
A GORGEOUS GIRL-SHOW
Featuring
Dorothy Mackay
CANADA'S SWEETHEART
Pat Rafferty
THE INTERNATIONAL COMEDIAN
and
Pauline Harvey
IN LEADING ROLES
BRILLIANT SUPPORTING COMPANY
LIVELIEST, DANCIEST ENGLISH "PONY BALLET" EVER VISITING CANADA
ALL MUSIC, DANCING, NOVELTIES, AND PRETTY GIRLS
16 GORGEOUS SCENES 16

Little Dorothy

A GUARANTEE "EVERYGIRL" is most novel and bewildering in all its gorgeousness and scenic effects—
The many wonderful scenes each outclassing the one that preceeded it together with the latest creations from the Modiste Studio in novel costumes and transformations that are truly amazing conveys to the theatre-goer what is in store for him when "Everygirl" visits this city.
PRICES—Nights, 55c, 85c, $1.10, $1.65; Matinee, 55c, 85c and $1.10. Seats now on Sale.

DEPARTMENT SALE MANAGERS

Hudson's Bay Company INCORPORATED A.D. 1670
PHONE 1670—PRIVATE EXCHANGE CONNECTING ALL DEPARTMENTS

For Full Particulars About Our Department Managers' SALE Continuing To-morrow

See Our Advertisements in To-morrow Morning's Colonist and To-morrow Evening's Times

ARMSTICE HAPPENINGS

The Fifth Regiment and Its Colonel.

The Fifth Regiment has the honor of having sent the first men from Victoria. On August 26, 1914, 68 officers and men left for Valcartier to become part of the First Contingent, C.E.F.

With the outbreak of war the duty of manning the coast defences fell to the 5th Regiment and for many weeks the gunners were in constant readiness to resist an expected attack by the German cruisers Leipsic and Nurenburg. In the following November the German cruisers Scharnhurst and Gneisenau were reported heading for Esquimalt, but they failed to call, and receive the warm welcome which the Fifth Regiment had prepared.

When the Canadian Artillery went into action on any part of the line at the Western Front the 5th Regiment was represented, its members were scattered throughout that arm of the service, and they were constantly in action.

It was a matter of keen disappointment among the members of the regiment that the exigencies of the war prevented the 5th from sending a complete battery overseas. In the early days of the war, Lieut.-Colonel Winsby, who was then in command forwarded to Ottawa repeated offers to organize a complete battery for the C.E.F., but the Militia Department considered that on account of the danger at that time from hostile raids by enemy warships on the Pacific Coast the 5th Regiment should be kept intact to man the coast defences, and authority was only granted for the regiment to supply drafts for the reinforcement of other units. Throughout the war the 5th contributed to such drafts a total of 98 officers and 1,012 other ranks, many of whom were included in various infantry units.

It is a matter of some satisfaction however that in the reorganization of the regiment since the war that two overseas artillery units were incorporated in the 5th Regiment, viz., the 12th Siege Battery and the 58th Field Battery, and the traditions of these two units will be jealously kept up by the present regiment.

Members of the regiment added lustre to the name of Victoria in every unit in which they fought, and during the Armistice Anniversary period they will commemorate the great battles of the past and join with the citizens in celebrating the victory which crowned the Allied efforts.

The Officer Commanding.

Lieut-Colonel F. A. Robertson, D.S.O., for many years has been one of the strong men of the premier militia unit of B. C., the Fifth Regiment, Canadian Garrison Artillery.

When Armistice stilled the noise of battle the Allied troops were once again at home—the need was felt for the reorganization of the Active Militia of Canada. A happy choice was made for the Fifth Regiment in the person of Col. Robertson.

His many years of active interest in the regiment, power of organization, ability to surmount obstacles, and excellent record overseas combined to make the appointment a very popular one.

That the O. C. of a militia unit should possess the power of overcoming obstacles has been the general experience of all connected with the movement in Canada. The principal obstacle was recruiting, which he overcame.

Notwithstanding his disabilities—and they are serious—his happy disposition refused to be damped.

He was given the task to reorganize the Fifth—and went at it with a will. He gathered a staff of experienced officers, N.C.O.'s, and although progress in the matter of filling the strength of the regiment was at first desperately slow, the results at present are extremely encouraging.

A Signal Honor.

To belong to the unit which taught General Currie to be a soldier is a signal honor—to command it is a still greater one. The Fifth claims the majority of the prime citizens of Victoria as at one time or another members of its large family.

ARENA
SKATING TO-NIGHT
8.15 P.M.
Band in Attendance

Last Season's hockey ticket subscribers are reminded to renew their subscriptions on or before November 8.

ASKS CANDIDATES TO BE ECONOMICAL

Taxpayers' Association Urges Mayor and Aldermen to Serve Gratis

The Taxpayers' Protective Association will meet in the board room of the Belmont Building next Wednesday evening at 8 o'clock to make arrangements for furthering its civic economy campaign.

The Association has prepared this statement, which all candidates for the City Council at the December election will be asked to sign:

That the following are the objects of this association, namely:

1. That the Mayor and Aldermen of Victoria serve without remuneration, except for out of pocket contributions which a mayor is often called upon to make.

2. That any person seeking election for municipal office shall not be in arrears for municipal taxes.

3. That a thorough analysis of every civic department in this municipality be had with a view to curtailing expenditures and that rigid economy be the controlling factor in civic administration and thereby bringing about the reduction of taxation.

4. That a referendum be submitted to the Municipal Electors of Victoria at the earliest possible date asking them if they are in favor of modifying the present system of municipal government in Victoria by the election of eleven aldermen who shall from among their number select a mayor.

5. That the Ontario plan for constituting the Board of Police Commissioners be introduced, namely, that the Mayor, the Judge of the County Court, and the Police Magistrate be the Police Commissioners.

6. That the expenditures of School Boards and Boards of Police Commissioners in municipalities be placed under the control of the Municipal Council.

7. That the Provincial Government be urged to have the School Act amended by providing that:

(a) The costs of education in graded schools be strictly limited to and based solely on a per capita basis of children actually attending these schools.

(b) The parents of children attending other than graded schools contribute at least twenty-five per cent of the per capita cost of such education.

8. That the Provincial Legislature be urged to enact a new Municipal Act providing for the government of cities and municipalities according to their respective populations.

9. That this association request other municipalities to co-ordinate with Victoria in bringing about the above reforms.

Rheumatism! *try* **Sloan's**

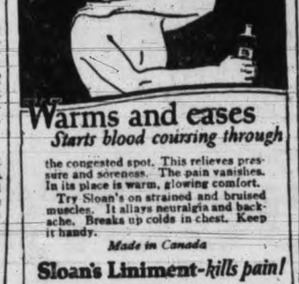

Warms and eases
Starts blood coursing through the congested spot. This relieves pressure and soreness. The pain vanishes. In its place is warm, glowing comfort.
Try Sloan's on strained and bruised muscles. It allays neuralgia and backache. Breaks up colds in chest. Keep it handy.
Made in Canada
Sloan's Liniment-*kills pain!*

VICTORIA INSTITUTE.

An unusually large number attended the meeting of the Victoria W. I. and enjoyed the excellent programme which had been arranged by Mrs. Campbell, Mrs. Hale, Mrs. Coleman and Mrs. Stephen.

The vocalists were Mrs. Ogilvie, who sang "When You Come Home," and "My Ain Folk"; Mrs. Cade, who gave "The Flight of Ages" and "I Passed By Your Window" and Miss Muir, who sang "Danny Boy" and "To You."

Mandolin selections were given by Mrs. Hale, while the guessing contest was won by Mrs. Gordon, first; Mrs. Fryatt, second.

Something quite new were the lightning sketches of "The Three Sisters," Boy Fishing, "Trial Island," by Mrs. P. Hale. Delicious afternoon tea was served by the committee at the conclusion of the programme.

The committee in charge of the pospital entertainment reported a visit to the tubercular ward on Wednesday evening last, when the concert and refreshments provided by the Institute had been very much appreciated.

A very successful silver tea and sale of home-cooking was held at the home of Mrs. F. W. Laing, Stanley Avenue, on Friday afternoon last, as a result of which a substantial sum was handed to the treasurer.

The bee for making rag dolls for the forthcoming bazaar will be held on Friday afternoon next in place of Thursday, as the central committee meet in the rooms on that day.

The Institute will hold a whist drive in the rooms this evening at 8 o'clock, followed by a community sing.

CANADIAN SCOTTISH RIFLE SHOOT RESULTS

The Canadian Scottish held their weekly shoot at Clover Point range Saturday afternoon. The following scores were made.

	200	500	600	Tl
C.Q.M.S. A. E. Ashe..	31	29	29	8[illegible]
Capt. S. Henson.....	30	30	28	8[illegible]
C.S.M. W. J. Lisney..	31	25	29	8[illegible]
Sergt. C. Coutts.....	28	30	27	8[illegible]
Sergt. W. E. Mitchell	31	28	25	8[illegible]
Capt. H. J. Gillespie..	29	22	31	8[illegible]

THE TEA KETTLE
Phone 4006
SUNDAYS AND OTHER DAYS
Meals and afternoon teas have no restaurant atmosphere here.
TEA KETTLE. Miss M. Woolridge
Cor. Douglas and View Streets
Phone 4006

Royal Victoria Theatre
Thursday, Friday and Saturday Nights
November 9, 10, 11; 8.15 p.m,
Special Bargain Matinee, Saturday Afternoon, November 11th, 3 p.m.
Gorgeous and Stupendous
FALL CARNIVAL
AUSPICES AND BENEFIT G. W. V. A. CHARITY FUND
700 Local Society People in Cast. National Dances, Ballets-Operas, Brilliant Light Effects, Gorgeous Costumes. 700
Reserved Seats on Sale on and after Wednseday, November 8th, 10 a.m.
PRICES—Evenings, 50 cents to $2.00; Bargain Matinee, 25 cents to $1.00.
Box seats now on sale for all performances at the news stand, Empress Hotel. Call or phone and secure choice seats. Avoid long line at Theatre.
G. W. V. A. Poppy Ball, November 11. Carnival Ball Friday night. November 17.

EXPECT TRIAL TO END HALT IN CITY FINANCE BUSINESS

Settlement of Staneland Grant Case To-morrow Would Solve Impasse

Mayor William Marchant and members of the Civic Finance Committee will appear before Judge Lampman in the Speedy Trials Court to-morrow morning for the trial of the case brought against them as a result of the payment of $100 to Police Commissioner W. E. Staneland to cover his expenses from Toronto to New York.

It is expected that the case will be finally disposed of to-morrow, and, if this is done, City financial business, which has been at a standstill, will be resumed. Since the Staneland grant case was launched the Finance Committee has refused to authorize any City expenditures whatever. The members hold that, if their action in approving the Staneland grant was illegal, then it is illegal for them to approve any expenditure that is not specifically approved by the City Council.

No expense warrants have been issued at the City Hall since the present legal case commenced in the Police Court. Salary cheques only have been paid because these do not require the approval of the Finance Committee. No other expenditures, however have been made.

Legislation which will make impossible another impasse of this kind is being drafted by City officials now and will come before the Council as soon as the case against the Mayor and aldermen has been settled. This will allow expenditures to be made if they are provided for in the annual estimates and have the approval of the responsible department head and the City Comptroller.

ASSURED BRIDGE WORK ECONOMICAL

Finance Committee Satisfied Costs Are Not Too High

Believed Day Labor Plan Successful; Money Is Spent Here

Members of the Civic Finance Committee who have been investigating the financial end of the new Johnson Street bridge project have become convinced during the last few days that the work is being carried out satisfactorily and economically by City Engineer F. M. Preston.

The fact that it will be necessary to raise $40,000 more to finish the bridge has worried the Finance Committee not a little of late, and for that reason all phases of the work have been investigated. The Finance Committee has found, however, that while the cost of the whole scheme will be greater than the original estimate it will be smaller than the lowest tender received from a private firm.

Big Contingency Allowance.

Private bridge companies tendering on a work such as the Johnson Street bridge add anything from fifty to one hundred per cent. of the expected cost to arrive at their tendering figure, the Finance Committee members have found. This is done because it is impossible in a work of this sort to foresee what eventualities and obstacles may arise. In fact, bridge engineers are not surprised when a bridge costs twice as much as was originally anticipated, the Committee has been informed.

It is felt, therefore, that the Johnson Street bridge will be completed for a very satisfactory figure. So far, it is pointed out, there have been no accidents of major importance, and on this Mr. Preston is being congratulated. It was quite within the range of possibility when installation of the bridge foundations was started that one of the big piers might crack and be useless, on account of the peculiarly difficult formation of the harbor bottom on the bridge site.

The Council's decision to install the bridge foundations by day labor instead of awarding a contract for the work is further justified by the Finance Committee on the ground that money needed for the work has been paid out to workmen who are living here and who spend it in Victoria. If a contract had been awarded for the work, members of the Finance Committee explain, the contracting company would have brought all its own workmen here and they would have sent most of their wages home. All profits made on the work, too, would go to the headquarters of the company outside Victoria.

VETERANS HAVE EXTENSIVE PLANS FOR ARMISTICE DAY

Carnival, Poppy Sale and Ball Included in Arrangements by G.W.V.A. Group

Of many plans prepared by the various associations of returned men for the commemoration of Armistice Day the local branch of the G.W.V.A. are staging three enterprises. The plans of that body include the sale of poppies and wreaths on the street during Armistice Day, a three-day Carnival show at the Royal Victoria Theatre and a concluding ball at the Empress Hotel on Saturday night. The object of the functions are dual, being the commemoration of those who fell in action and the alleviation of present distress among returned men and their dependents.

A booth has been opened at the corner of Fort and Government Streets, where poppies and wreaths may now be obtained. These will be sold on the street on Armistice Day, in addition.

Some 700 performers will support the principals in the Carnival to be staged at the Royal Victoria Theatre from November 9 to 11. Special stage and lighting effects are planned, and two dress rehearsals will take place before the opening. A matinee will be given on Saturday. Tickets may be obtained from the Empress News Stand and from the performers. Thursday will be Army and Navy night at the ball, which will close the G.W.V.A. part of the Armistice Day plans. Officers and other ratings from the visiting war craft will be guests it is understood. The players in the Carnival will conclude their efforts and join the dancers for the final function. Extensive plans have been prepared by other groups of ex-service men in the various associations. These include a memorial parade and service at the Parliament Buildings and other functions.

"JUST LIKE MAN"

In some ways automobiles are almost human. The cheaper the car the louder the horn.

NITINAT AWAITS BETTER COMMUNICATION BY SEA AND LAND

The district around Nitinat Lake, though rich in lumber and fish, has not kept pace with other sections of Vancouver Island, says Louis C. J. Matthews, who is one of the oldest settlers in that section, and who was in the city last week. Mr. Matthews declares that the Dominion authorities have not kept faith in failing to complete the road from Banfield commenced after the Valencia wreck, and now that there seems no immediate prospect of the continuation of laying steel on the Canadian National Railway from Cowichan Lake to Barclay Sound, the position is not bright there.

He is just as convinced as ever that the lumbering and fishery resources of the district are good. He wants to correct an erroneous impression that the Nitinat district is under the handicap of a dangerous landing place. That impression has been created, he pointed out to The Times, by the fact that several persons have lost their lives in recent years notably by the loss of the Renfrew four years ago. He says that these accidents have occurred from inexperienced men forcing a crossing of the bar at the Nitinat River, and tempting Providence in adjacent narrow waters at times when disaster was inevitable. While the ocean side is exposed to the full fury of the Pacific breakers, the entrance can be effected within reasonable safety if care is taken to cross the bar at the right stages of the tide.

ESQUIMALT SEES NAVAL PARADE

Yesterday will be long remembered by the boys of the local division of the Boys' Naval Brigade. Under Sub-Lieut. P. W. Tribe the Brigade paraded to Esquimalt where their band headed a joint church parade of the naval forces at that port to a special service of divine worship at St. Paul's Naval and Military Church.

Rev. F. G. Chapman gave an inspiring address on an appropriate subject. Later the band played the parade back to the docks where the local unit boarded the H. M. S. Capetown, where the remainder of the day was spent as guests of the visiting British naval complement. The boys were shown over the light cruiser, and were entertained to two meals on board. About 200 took part in the church parade, made up of contingents from the complements of the H. M. S. Capetown, the H. M. C. S. Patrician, and some fifty boys from the Naval Brigade. The parade made an impressive sight which awakened memories of formal naval importance long asleep in the historic township of Esquimalt. At the end of the day three hearty cheers and a "tiger" were given by the Brigade for their hosts.

HIS MASTERPIECE

Lady—"What, in your opinion, is your finest piece of fiction?" Author—"My last income tax return."—London Opinion.

A Paramount Picture

When Love and Daring Ruled

Here's the world's most gorgeous romance living gloriously on the screen—a masterpiece of thrills and beauty.

You'll see lovely Betty Compson as the royal maid who jilts the King's favorite for a commoner. You'll see Bert Lytell as a dashing soldier of fortune who dares a hundred deaths to win her love.

You'll see roaring fights on land and sea, a pirate ship blown to atoms, passionate love scenes in thatched huts and royal boudoirs, all the shimmering splendor of a profligate court.

The brilliant supporting cast, headed by Theodore Kosloff, includes W. J. Ferguson, Raymond Hatton and Walter Long.

More than a wonderful picture—a breathless adventure of pure delight!

Overture Selection
H. M. S. PINAFORE
By CAPITOL ORCHESTRA
WILLIAM TICKLE
Director

NOTE THESE PRICES

Matinee, 25c - - Children, 10c, All Day
Evening—Balcony, 25c; Main Floor, 35c

Capitol Entertainment

ADOLPH ZUKOR PRESENTS A

ALL WEEK

George Fitzmaurice PRODUCTION

"To Have and To Hold"

WITH

Betty Compson and Bert Lytell

TIMES DAILY PICTURE PAGE

Beauty Dazzled Royal Eyes

According to history, royalty has a keen and discerning eye in matters of feminine beauty. This is Mlle. Fred, Parisian actress, whose beauty won the approval of the King of Spain and the Shah of Persia when these two monarchs were recently in the French capital.

Britain's Beauty

Nobility carried off beauty honors in a recent English contest when Lady Stapleton was declared the most beautiful woman in Great Britain.

Starting His Greatest Battle

Lloyd George is now in the midst of the greatest political battle of his career. An enthusiastic crowd greets him in Manchester where he began his attack on the new government.

Modern Samson Foils Vamping Delilahs

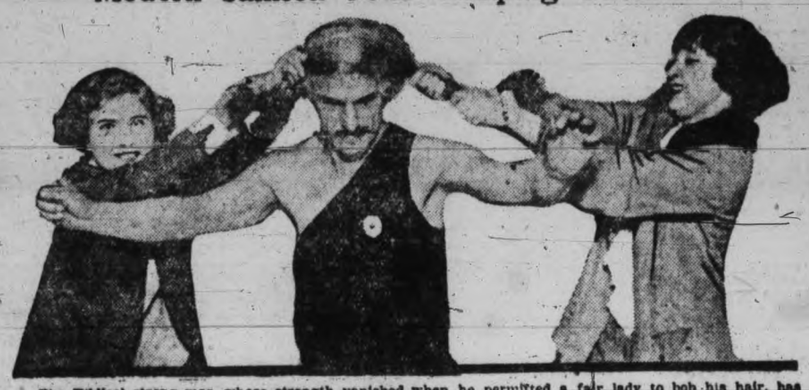

The Biblical strong man whose strength vanished when he permitted a fair lady to bob his hair, has been a horrible example to the modern Samson, Sascha. Sascha is one of the entrants in the Physical Culture Show in New York. Feminine contestants who have accepted his challenge to pull out his hair are here shown in an energetic but hopeless attempt.

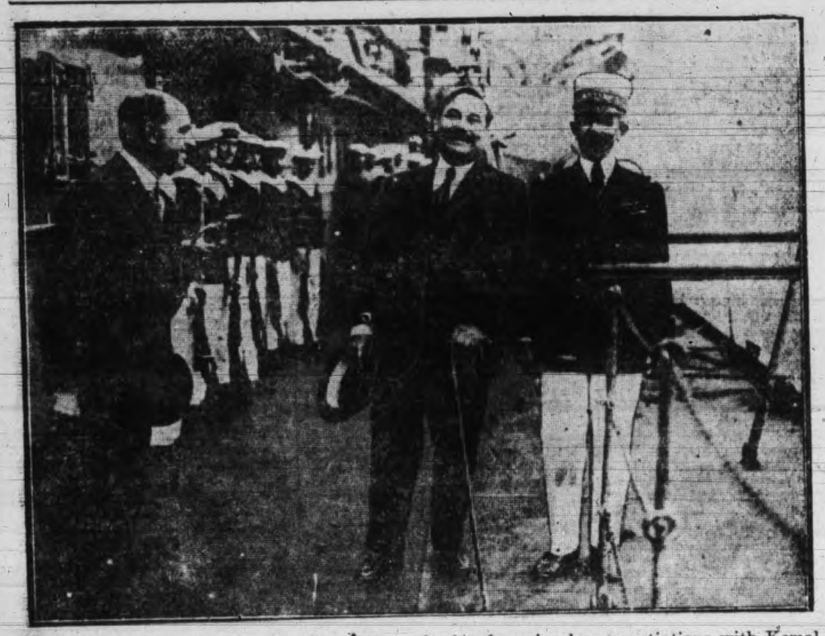

Franklin Bouillon (centre), the Frenchman who has been in close negotiations with Kemal Pasha, photographed on board the French warship Metz at Constantinople.

New Champion

When Mrs. Grace McClellan, of Austin, Texas, scored 272 bull's-eyes out of a possible 300 she became woman revolver champion of the Lone Star state. She is now attempting to put all of Annie Oakley's records into the discard.

COL. ARTHUR LYNCH

who fought with the Boers in the South African war, is a Labor candidate for the British House of Commons in Hackney.

Barnyard Queen

By laying 324 eggs in 365 days, "Columbia Belle," prize leghorn, broke all world's records and won the egg-laying contest held by the California Farm Bureau.

Monday, Tuesday, Wednesday, Thursday, Friday, Saturday and—

—SUNDAY.

This is what the Passing Show, London, thinks will happen in the average home in England, where a Sunday sermon is to be a permanent feature in official broadcasting programmes.

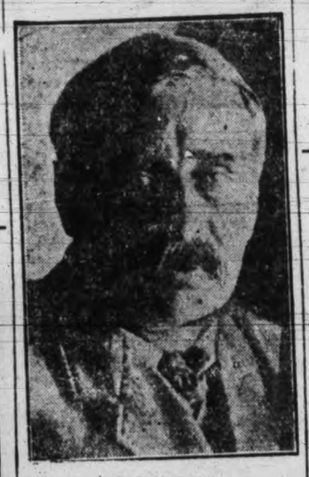

H. G. WELLS

noted novelist, running as a Labor candidate for the University of London seat in the British House of Commons.

Lenin Better

Nicolai Lenin, Russian Bolshevist premier, resting out-of-doors while recovering from his recent illness. Notice his rough workman's shirt and general "proletarian" attire.

REV. LEWIS T. KIPP

who has been city editor of The Montreal Star, for the past seven years and now leaves that position to become editor of The Canadian Baptist.

SCHOOL DAYS By DWIG

TELEPHONE YOUR CLASSIFIED ADS. TO 1090 TIMES. WE WILL DO THE REST

MUTT AND JEFF

The Lion Tamers' Club Is Strong—Nothing But "Cheeses" Belong

(Copyright 1922. By H. C. Fisher. Trade Mark Reg. in Canada.)

Victoria Daily Times

Advertising Phone No. 1090

RATES FOR CLASSIFIED ADVERTISING

(Situations Vacant, Situations Wanted, To Rent, Articles for Sale, Lost or Found, etc. 1½c per word per insertion. Contract rates on application.

No advertisement for less than 15c. Minimum number of words, 15.

In computing the number of words in an advertisement, estimate groups of three or less figures as one word. Dollar marks and all abbreviations count as one word.

Advertisers who so desire may have replies addressed to a box at The Times office and forwarded to their private address. A charge of 10c is made for this service.

Birth Notices, $1.00 per insertion. Marriage, Card of Thanks and In Memoriam, $1.00 per insertion. Death and Funeral Notices, $1.50 for one insertion, $2.00 for two insertions.

Births, Marriages, Deaths

DIED.

PURVIS—On November 5, at the residence of his son, Mr. F. W. Purvis, of 2022 Jutland Road, John Jeffery Purves, age 81 years, born in Bocabec, N. B., and a resident of this city for the past 4 years. The deceased is survived by four daughters, Mrs. A. B. Riley, Providence, R. I.; Mrs. H. G. Norwood, Calais, Me.; Mrs. C. R. Clare, Prince Albert, Sask.; Miss Nellie T. Purvis, at home; also three sons, Mr. C. R. Purvis, Inkerman, N.B.; Mr. F. W. Purvis, Victoria, B.C., and Mr. J. Purvis, of Vancouver, B. C.; and thirteen grandchildren.

He has been a member of the Masonic Craft since 1868, under whose auspices the funeral will take place on Wednesday, the 8th inst., at 2 o'clock, from his late home. Rev. W. G. Wilson will officiate and interment will be made at Ross Bay Cemetery.

(St. John, N. B., papers please copy.)

FUNERAL DIRECTORS

SANDS Funeral Furnishing Co.
1612 Quadra Street
Phones—Office, 2306; Res., 6635 and 7041
We carry a complete line of funeral supplies at moderate prices.
Calls promptly attended to, day or night.
Licensed embalmers and lady assistant.

B.C. FUNERAL CO., LTD.
(Hayward's. Est. 1867.
734 Broughton Street.
Calls Attended to at All Hours.
Moderate Charges. Lady Attendant.
Embalming for Shipment a Specialty.
Phones 2235, 2236, 2237, 1773R.

THOMSON FUNERAL HOME
1625 Quadra Street
Phone 498.
The cost of a funeral is a matter of your own discretion. Our complete stock of funeral supplies enable you to select the most expensive or, if you desire, the most simple; in either case our SERVICE is the same.
Established 17 years in Victoria. Formerly Winnipeg, Man.

McCALL BROS. FUNERAL DIRECTORS
Formerly of Calgary, Alberta
Office and Chapel, corner Vancouver and Johnson Streets
Modern Service Moderate Charges
Phones 383 and 3157R

FLORISTS.

THE POST SHOP.
Phone 1001. Res. Phone 5461L.
Member F. T. D. A.
Floral Designs on Short Notice.
Note the Address—619 Fort. 53

MONUMENTAL WORKS.

J. MORTIMER & SON—Stone and monumental works, 729 Courtney Street. Phone 2802. 63

PHILLIPS' STONE WORKS, 1092 Fairfield Road. Phone 4828; residence 6167. 66

STEWART MONUMENTAL WORKS, LTD. Office and yard, corner May and Sports streets, near Cemetery. Phone 4817. 60

COMING EVENTS

DIGGONISMS—"The optimist sees a better world through all the smoke; the pessimist only notes the destruction of the flames." Diggon's, printers, stationers and engravers, 1210 Government Street. Specialties in the manufacture of private Christmas greeting cards. Order now.

ARMISTICE TEA and sale of home cooking, under auspices Esquimalt Women's Institute, at Sailors' Club, Esquimalt, Nov. 11, 3 to 6. 25c. n10-8

DON'T make any mistake about it, we are getting the business. Quality and price, price and quality. Keep these in your mind and your next suit will be a "Fyfe suit," too. Come in and see the finest range of suitings in town. Fyfe Bros., 909 Government Street. Phone 1859.

COMING EVENTS. (Continued.)

FOR lodge purposes, socials, dances, private parties, etc., the Orange Hall, Courtney Street, is available at reasonable rental. Phone 5824L. tf-8

LEARN the new dances thoroughly by competent instructors at the Menzies Studio. New address, 317 Pemberton Bldg. Phone 2346. n13-8

LADIES! ATTEND THE 4 WEEKS' CUSTOMERS' BENEFIT SALE OF COATS, SUITS, DRESSES, SKIRTS, RAINCOATS, at FAMOUS STORE, 635 Yates. 8

MOOSE DANCE, Caledonia Hall, Monday, November 6. Five-piece orchestra. Dancing 8.30-11.30. Iced drinks free. Gents 50c, ladies 25c. tf-8

PRINCESS PATRICIA sale of work at 2.30, whist drive at 8.30, Wednesday, 8th, Orange Hall. One $5 scrip and 6 other scrip prizes; live goose for tombola. Admission 25c. n7-8

THE usual Thursday night whist drive will commence on October 19th, Sailors' Club, Esquimalt. tf-8

LODGES.

COURT VICTORIA, A. O. F.—Meets first and third Wednesdays, A. O. F. Hall. A. Manson, Secy., 1565 Elgin Road. tf-9

HELP WANTED—FEMALE.

EXPERIENCED saleswoman. Apply Gordon Drysdale, Limited. n6-11

SPROTT-SHAW BUSINESS INSTITUTE —Courses: Commercial stenography, clerical, higher accounting, collegiate preparatory, Civil Service. Phone 28 or write for syllabus. Individual instruction. New Weiler Bldg. New pupils will be accepted each Monday for day school and each Tuesday for night school. 11

SITUATIONS WANTED—FEMALE

WELL-KNOWN colored girl wants day work. Address 826 Pandora. n26-75

SITUATIONS WANTED—MALE.

CHAUFFEUR, experienced, willing and reliable, desires position; good references; will do small repairs and accept small wages to start. Box 47, Times. n5-14

EXPERT auto repairs at your own place; ranges and plumbing repairs. Phone 7706R1. 14

LAD (18), going to school, will work in spare time in return for reduced rates on room and board. Box 21, Times. n6-14

AGENTS.

PORTRAIT AGENTS, make more money. Better work, lower prices, quicker service; also fine line of medallions, chromos, frames, etc. Catalogue free. Linder Art Company, 545-555 W. Washington Street, Chicago, Illinois. n7-12

TIMBER.

TIMBER TRACTS for sale, any size. Call on us for particulars. Ryan, McIntosh Timber Co., Ltd., 701-4 Belmont House, Victoria. tf-49

TIMBER—Small tracts of four to six million feet of Crown granted timber for sale, also ties and mine props; on East Coast of V. I. on the railway and close to tidewater. Franco-Canadian Co., Ltd., 114 Belmont House, Victoria, B. C. 6

BOATS.

FOR SALE—One 18 h. p. heavy duty Buffalo, one 10 h. p. Union engine. Armstrong Bros., 134 Kingston. tf-40

WANTED—MISCELLANEOUS.

WANTED—Old bicycles and parts, in any condition. Victory Wreckage Cycle Works. Phone 735. 541 Johnson Street. Will call at any address. tf-19

WANTED—Car for lady to drive, must be in first-class condition, moderate price. Box 41, Times. n6-19

WANTED—To purchase, Georgian silver tea set and table silver. Woollatt, 1936 St. Charles Street. Phone.

POULTRY AND LIVESTOCK.

POULTRY BREEDERS—Send 25c in money order or postal note to J. R. Terry, Department of Agriculture, Victoria, B. C., for an Egg Record and Account Book. Begin keeping records of your pullets right now. n7-32

THREE good young cows for sale cheap. Phone 2869. n6-32

EXCHANGE.

FOR EXCHANGE—A good house and ½ acre lot, in exchange for land in Edmonton district. Room 10, 1216 Broad St. Atwood Realty.

TO LET—MISCELLANEOUS

STORE to rent, Fort Street, next to corner of Douglas Street. Apply 1104 Douglas Street. n7-26

Utilize Times Want Ads.

AUTOMOBILES.

EVERY ONE A REAL BUY

FORD BULLET, 1914	$125
FORD TOURING, 1914	$165
FORD TOURING, 1918	$295
FORD ROADSTER, 1918	$295
FORD TOURING, 1920	$425
CHEVROLET TOURING, 1920	$475
CHEVROLET BABY GRAND, 1918	$495
CHEVROLET BABY GRAND, 1920	$495
OVERLAND TOURING, with starter	$575
OVERLAND TOURING, MODEL 90	$595
OVERLAND ROADSTER, MODEL 90	$575
OVERLAND TOURING, MODEL 85	$650
McLAUGHLIN TOURING, 1918	$595
McLAUGHLIN TOURING BABY SIX	$650
McLAUGHLIN TOURING MASTER SIX	$750
McLAUGHLIN TOURING, 1920, S-49	$1,195
MITCHELL CHUMMY ROADSTER, 1918	$750
MITCHELL SEDAN, LATE 1920	$1,650
STUDEBAKER ROADSTER BIG SIX	$625
DODGE ROADSTER, 1919	$575
FORD SEDAN, 1921	$695

WE WILL ARRANGE EASY TERMS IF DESIRED.

CARTIER BROS.
724 Johnson St. Phone 5237

ADDRESSING and mailing circulars to car owners. We have names and addresses of Victoria and Vancouver Island auto owners. Newton Advertising Agency, Suite 24, Winch Bldg. Phone 1915. dtf-11

AUTO body building, repairing and resetting, tightening up wheels, general blacksmithing. Give us a trial. Chafe & Jones, 642 Discovery. Phone 3022. 18

OVERLAND, 5-passenger touring, electric lighting and starting, good tires. For quick sale $300. Chevrolet, 490, touring. Knock down price to first offer. 1920 model. Dominion Garage, Phone 846, back of Union Club. tf-16

PARTS for E. M. F., Apperson, Hupmobile, Ford and Chevrolet, etc., 50% off. W. Frank Cameron, 949 View Street. Phone 1585. 18

USED CARS.

D45 McLAUGHLIN	$300
5-PASSENGER OVERLAND	$225
1 TON REPUBLIC TRUCK	$750

The Above Cars Are in A1 Running Order.

McMORRAN'S GARAGE.
727 Johnson St. Phone 2977

SPECIAL BARGAIN.

18 SERIES BIG SIX STUDEBAKER, IN FIRST-CLASS CONDITION IN EVERY RESPECT. GOOD TIRES, 7-PASSENGER. BEST SNAP IN CITY FOR $500

JAMESON & WILLIS, LTD.,
742 BROUGHTON ST. PHONE 2246.

THREE SNAPS IN OVERLANDS.

One 1919 model (90)	$550
One 1918 model (90)	$525
One 1917 model (85)	$475

These Must Clear at Once.
CAPITOL SERVICE GARAGE,
1035 Fort St. Phone 2834. 18

NEW FORD TOPS FOR $19.50. We will re-cover your Ford top with a heavy grade of No. 1 quality of genuine rubber cloth and 2 back curtain glass panels, all neatly finished ready for the wet days.
Make your reservations early, as we expect a big rush and want everyone taken care of promptly.
Tops for larger cars at very close prices.
CARTIER BROS.,
724 Johnson Street. Phone 5237 tf-16

"JUNKIE'S" SPECIALS.

Twin Six Packard stage	$ 250
Fifteen-passenger Packard coach, all new tires, in first-class running condition	1,200
Dodge Sedan	1,000
Buick E 45 Touring, engine overhauled, new top, tires and battery	1,050
1 Ton Truck, chain drive, with tip-up body	200
36x4½ and 37x5 cord tires in stock, only run a few miles.	

941 View Street. Phone 2236.

USED CARS AT BARGAIN PRICES.

$700—DODGE BROTHERS' TOURING, overhauled and in dandy shape.
$1050—HUPMOBILE TOURING, new paint and good rubber.
$1600—CHEVROLET BABY GRAND SEDAN, only driven 3,700 miles and in absolutely new condition.

A. E. HUMPHRIES MOTORS, LIMITED.
Phone 479. Cor. View and Vancouver Sts.

THREE TIRES FOR $ 1—Save money on your tire bills by trading your old tires in on new ones and getting a liberal price for them. Western Tire Station. Tom Lumsden, 853 Yates St. Phone 6277. 16

SPECIAL PRICES ON USED CARS.

McLAUGHLIN, 1920, Master Six	$ 950
McLAUGHLIN, 1918, 7-passenger	850
McLAUGHLIN Light Six	450
STUDEBAKER, 1922, Light Six	1,200
OVERLAND 90, 1918 model	525
OVERLAND 90, 1919 model	550
MAXWELL, 1921 model	550
CHEVROLET, 1919	400
CHEVROLET, 1922	600
FORD, 1918 model	195
FORD, 1920 model	425
FORD ton truck	450
CHEVROLET, late model	300

TAIT & McRAE.
835 View Street. Phone 1692

AUTOMOBILES. (Continued.)

OVERLAND AND FORD BARGAINS.

$550—OVERLAND, 1919, model 90, touring car, in beautiful order.	
$685—OVERLAND, 1919, model 85, absolutely as good as new.	
$265—1918 FORD, 5-seater, in perfect running order.	
$425—1920 FORD, 5-seater, equipped with all the latest improvements.	
$395—1920 FORD, 5-seater, in extra good order.	
$450—1921 FORD, 5-seater, runs and looks like new.	
$395—1919 FORD 1 ton worm drive truck, with a good body.	

Terms Arranged On Any Car.
MASTERS MOTOR CO., LTD.,
915 Yates St., Cor. of Quadra St. Phone 372

BICYCLES AND MOTORCYCLES.

FOR SALE—B. S. A. bicycle, in good condition, $25. Phone Belmont 10F. n6-17

MISCELLANEOUS.

A FULL LINE of Hallowe'en decorations and party settings. Dennison's Hallowe'en Bogey Books for entertainments. Stores, booths and Hallowe'en dance parties supplied with ideas and Hallowe'en fittings. Victoria Printing & Publishing Co., 1412 Douglas Street. 26

CHAFE & JONES, carriage builders, blacksmiths, painting, rubber tires fitted. Phone 3022 for repair work. Estimates free. tf-36

CHINESE-CANADIAN Employment and Interpreting Office. Phone 1538. n9-36

FURNITURE—If you want bargains in household or office furniture, it will pay you to give us a call; also a few good rifles, bicycles and prams. We buy or sell anything in the household line. 542 Bastion Street, near Court House. Phone 944. 26

MAKE your own phonographs, motors, tone arms, all parts on hand. Phone 4186R for price list. d3-36

NOVELTY WOODWORKERS — Pattern making done, models made and patent ideas developed; 824 Fingard. Phone 2826. 26

SAWS, tools, knives, scissors put A1 shape. Phone W. Emery, 1867 Gladstone Avenue. tf-36

Established 1908.

"Advertising is to business as steam is to machinery."

WHEN BUSINESS SEEMS POOR

—it is well to remember that advertising bridges over dull gaps between seasons. Cutting down on advertising is like conserving on coal on a locomotive, less coal means less steam; too much economy of steam is liable to stop the train.

NEWTON ADVERTISING AGENCY.

Advertisement Writers and Advertising Contractors.
Multigraph and Mimeograph Circular Letters and Postcards. Addressing. Mailing. Rates Quoted for Local, Dominion and Foreign Publications.
Suite 24, Winch Bldg. Phone 1915.

FOR SALE—MISCELLANEOUS

ATTENTION! — Mrs. Hunt, wardrobe dealers, of Winnipeg and Calgary, is open to buy and sell high-class ladies', gents' and children's clothing. Special offers for gentlemen's clothes. We pay spot cash to any amount. Business done strictly private. Mrs. Hunt will call herself to any address, or call at 763 Fort Street. Phone 4621, after 6 p. m., 4342L. 18

ALL black soil, manure, delivered; also general teaming. Phone 168. tf-18

A BARGAIN—Range with wft., good condition, $29. Jack's Stove Store, 762 Yates. 18

BRITISH bevelled plate mirror, 15 in. x 4 ft. 6 in., as new, only $15. Island Exchange (the Big Store), 739 Fort Street. 18

BOTTLES—If you want bottles, we have them, all sizes. Wm. Allan, 2523 Rose Street. Phone 5796. 18

BOTTLES—We have them, all sizes. We buy or sell. Wm. Allan, 2523 Rose Street. Phone 5796. 18

FOR SALE—MISCELLANEOUS. (Continued.)

BURROUGHS' Adding Machine, very reasonable for cash. Box 2764, Times. n8-18

BRIGHT TOP STEEL RANGES—New and used. Your old stove taken in trade. We make coils, repair, move and connect ranges. If it's to do with your range in any way, see us. Southall, the Stove King, 932 Fort Street. 18

COLD WEATHER IS HERE—You will want to see our beautiful beaverette and opossum trimmed coats, prices very moderate; also a good assortment of silk and cloth dresses, suits, skirts, raincoats, etc. Your credit is good if inconvenient to pay all cash.
THE FAMOUS STORE, LTD.,
633 Yates Street. 18

DAN POUPARD, the fruit specialist, 1105 Douglas Street, sells good fruit.

ELECTRIC Washing Compound, quality supreme. For woollens. Phone 6551Y2. n11-18

FURNACES overhauled and pipes renewed. B. C. Hardware & Paint Co., Ltd., 717 Fort Street. 18

FOR SALE—Ten tons mangels. Apply 1702 Quadra. Phone 134. n8-18

FOR SALE—Gent's Rudge cycle, in good order, $65. Phone 6396L. n6-18

FOR SALE—English baby carriage, in fine condition, dark green. Phone 7496L. n6-18

IF YOU DO NOT SEE what you are looking for advertised here, why not advertise your want? Someone amongst the thousands of readers will most likely have just what you are looking for and be glad to sell at a reasonable price. 18

I HAVE a good assortment of ranges, cook stoves and heaters, chest of drawers, dressers and stands, buffets and sideboards, round oak extension tables and others, oak diners and others 75c up, kitchen tables, beds in all sizes; also contents of 6-room house. The Old Church, 810 Pandora Ave. 18

MALLEABLE AND STEEL RANGES, $2.00 per week. Phone 4685; 1415 Douglas Street. 18

YES, THERE'S A REASON
Phone 2683
MRS. WARDALE, the name with a reputation, who will call and buy ladies', gents' and children's clothing, bedding, etc. 1821 Douglas Street, Block below H.B. Co.

MAHOGANY china cabinet, with plate glass back; snap, $22.50. Island Exchange (the Big Store), 739 Fort St. 18

MR. SHAW pays highest cash prices for men's clothing. Phone 3493. Mr. Shaw will call. 18

MRS. JOWITT, 821 Fort Street. Boys' navy reefer suits, 9-12, cheap. Telephone 2134. n5-18

NEW Pathe gramophones, cabinet and table styles, at less than half-price, play any record. $50 up; extraordinary offer; 50 new double disc records given with each machine. Island Exchange, 739 Fort Street. 18

NEW Pathe cabinet gramophone, in handsome case, with 50 new double disc records, for quick sale $90. Island Exchange, 739 Fort Street. 18

OILSKINS and waterproof clothing. F. Jeune & Bro., Ltd., 570 Johnson. 18

PRESERVO waterproofs, all cottons. F. Jeune & Bro., Ltd., 570 Johnson. tf-18

RECORD OFFER—New gramophone records at less than half-price; 10 in., 45c; 12 in., 75c; 2,000 of the world's best to choose from. Island Exchange, 739 Fort Street. 18

RELIABLE mailing lists of Victoria and Vancouver Island homes, business men, auto owners, etc.; also complete lists of professional men, retailers, wholesalers and manufacturers throughout Canada. Postage refunded on undelivered mail matter. Newton Advertising Agency (established 1908). Suite 24, Winch Bldg. Phone 1915. dtf-11

GENTLEMEN'S DISCARDED CLOTHING BOUGHT.
Best Prices Paid. We Call.
SHAW & CO. 756 Fort St.
Phone 461

SWEET PEAS—Sow now for early bloom. Fred Cousins, Public Market, Victoria. n19-18

SNAP—Piano, by Kohler & Campbell, in splendid condition; price, with stool, $200, easy terms arranged. Also pair upholstered wicker chairs, spring seats, $15 each, 1403 Broad Street, opposite Salvation Army. Phone 775. 18

SINGER hand sewing machine, latest model, cost $48, bargain $21. Island Exchange, 739 Fort Street. 18

THE FARMERS' PRODUCE STORE,
633 Johnson St. Phone 2915

SPECIALS—Potatoes, locals, Ashcroft, Netted Gems, only the very best in stock; we have a good white potato at $1.50 per 100 lbs. delivered. Apples, local grown, cooking, 75c box; Kings, $1.25 and $1.50 box; Bellfleurs, keepers, $1.75 box; Cox's Orange, $1.75 and $2.25 box. Pears, good eating, wrapped, will keep good, $1.90 box. Squash, 2c lb.; ripe tomatoes, 25c basket; onions, 10 lbs. 25c; marrowfat peas for cooking, 10c lb.; daffodil bulbs, 40c doz.; crocus, 25c doz.; hyacinths, $1 doz.; early cabbage plants now ready; seeds for fall planting. 18

SEE our windows for the biggest bargain in gramophones and records ever offered in Victoria. Latest model Pathe machines, in all styles, at record prices; 2,000 records at less than half-price. Island Exchange, 739 Fort Street. 18

STUDEBAKER 6, in first-class running order; $150 cash, or will trade for cows. Wm. Allan, 2523 Rose Street. Phone 5796. n8-18

FOR SALE—MISCELLANEOUS. (Continued.)

TURNED mahogany pedestal lamp stands, $15 each. The Moore-Whittington Lumber Co., Ltd. Phone 2692. n9-18

UPHOLSTERED easy chair, in good condition; snap, $14.50. Island Exchange (the Big Store), 739 Fort Street. 18

COLD WEATHER IS HERE—You will want to see our beautiful beaverette and opossum trimmed coats, prices very moderate; also a good assortment of silk and cloth dresses, suits, skirts, raincoats, etc. Your credit is good if inconvenient to pay all cash.
THE FAMOUS STORE, LTD.,
633 Yates Street. 18

WANTED—Immediately, 6 or 6-roomed house of good furniture for cash. F. Smith & Co., cor. Broad and Johnson. Phone 775. 18

WE claim the White Cap Electric Washing Machine is by far the best buy. But do not take our word for it, ask the people who have bought this machine. 1419 Government Street. Phone 1447. tf-18

21 BLUBILL DECOYS for sale, J. Green, 329 Kingston Street. n6-18

LOST AND FOUND.

LOST—White West Highland terrier puppy, age five months. Reward. Phone 4943L. tf-37

HOUSEKEEPING ROOMS.

DELHI HOTEL ROOMS—Housekeeping and bedrooms. 617 Yates Street. 31

HOUSEKEEPING SUITES, Humboldt Apartments. Phone 1629. n5-31

HOUSEKEEPING suites. Humboldt Apts. Phone 1629. n19-31

ROOMS, suitable for light housekeeping, furnace heat, every comfort. 737 Vancouver Street. n9-31

FURNISHED SUITES.

CLOSE IN, well furnished 2 or 3-roomed suites, hot water heated, gas, open grate. Phone 6313Y. n26-20

FIELD APARTMENTS—Furnished suites to rent. Phone 1385O. tf-26

FURNISHED apartments for housekeeping, close in. Phone 1305X. 225 Quebec Street. n20-20

NEW apartments, completely furnished, two and three rooms; adults only. 1176 Yates Street. n9-20

OLYMPIC APARTMENTS, 1126 May: furnished flat. Phone 4285O for appointment. tf-20

ROOM AND BOARD.

CHERRY BANK, private boarding house, near Christ Church Cathedral. Phone 7184O. Terms reasonable. m11tf-26

NORTHERN HOTEL—Under new management. Steam heat. Ask our boarders for recommendation. "Cleanliness our motto." 570 Yates, opposite Lang Montreal. Phone 7467O. 18

WANTED—Room and board for visiting couple, in comfortable home in suburbs or country. Apply Box 73, Times. n7-20

UNFURNISHED SUITES.

WANTED—For two adults and boy of ten, preferably in private house, small unfurnished suite with kitchenette and fireplace if possible. Mrs. Robertson. Phone 7184O. n7-22

FURNISHED ROOMS.

NICELY furnished flat, ground floor, central. Phone 6672L. 634 Garbally Road. n10-20

WESTHOLME HOTEL—In addition to our transient business we have a few comfortable rooms, hot and cold water, telephone and elevator service. Very reasonable rates to permanent guests. 41

UNFURNISHED ROOMS.

UNFURNISHED ROOMS to rent. Phone 3738L1. n7-22

FURNISHED HOUSES.

FOR RENT—Modern, five-room cottage, Hillside Street. Phone 1512. n6-22

FAIRFIELD, 7-room, modern, furnished, $42.50; close in, 7 rooms, furnished, piano, linen and silver, $35. Dunford's, Limited, 324 Pemberton Bldg. Phone 4542. n8-22

TO LET—Small furnished cottage, 1018 Quadra Street. n7-22

4-ROOMED, modern bungalow, all conveniences, bath, hot and cold, electric light, garden, garage, 3-mile limit. Box 48, Times. n6-22

FURNISHED HOUSES.

1077 DAVIE ST., splendid 8-room home, well furnished, built on good size piece of property, near Oak Bay car, per month $75
1128 ORMOND ST., furnished, close in, 6 rooms and small storeroom, per month $50
SPLENDID STORE on Fort Street, per month $90
BRITISH AMERICAN BOND CORP., LTD.
B. A. Bond Bldg., 733 Fort St.
Phones 2121 and 319. 22

UNFURNISHED HOUSES.

BUNGALOW, 6 rooms, furnace. 833 Princess Ave. Phone 4210R. n10-24

UNFURNISHED HOUSES. (Continued.)

FAIRFIELD, 6 rooms, $20; Victoria West, 6 rooms, $15; Bank Street, 6 rooms, $25. Dunford's, Limited, 324 Pemberton Bldg. Phone 4542. n8-22

MODERN five-roomed house, garden, outbuildings, Albert Head, water piped to house, free fuel; rent $10. Apply 448 Moss, Victoria. Phone 5354L. n6-24

HOUSES FOR SALE.

HOUSES BUILT ON INSTALMENT PLAN
MODERN HOMES for sale, easy terms. D. H. Bale, contractor, Fort and Fiadacona. Phone 1145. 4

CHEAP—Fully furnished, four-room bungalow, large garden lot, outside city, low taxes, $2,500. J. Greenwood, 1236 Government Street. n6-44

EXTREMELY CHEAP—Bungalow of four large rooms, full basement, high lot, off Quadra Street, $1,250; terms, $350 cash, balance like paying rent. J. Greenwood, 1236 Government Street. n6-44

GOING back to the prairies, must sell my 6-roomed house, well built and up-to-date, furnace, garage, large lot. Phone 7516R2. n6-44

SIX-ROOM HOUSE, all conveniences, barn and garage, acre of land in garden, lots of fruit, outside city, low taxes, $3,500. J. Greenwood, 1236 Government Street. n6-44

Phones 1854 and 3906Y.
HAYWARD & DODS, LTD. 51

BUSINESS DIRECTORY

ADDING MACHINES

"DALTON Adding Machine"—Only ten keys. Ask for demonstration in your own office. United Typewriter Co., Ltd., 733 Fort Street, Victoria. Phone 4793. 50

ART GLASS

ROY'S ART GLASS, leaded lights; 1115 Yates. Glass sold, sashes glazed. Phone 7571. tf-10

BOOKS

JOHN T. DEAVILLE, Prop. B. C. Book Exchange, library, 718 Fort St. Phone 1787. 59

BUILDERS AND CONTRACTORS

ANYTHING in building or repairs. Phone 1793. Roofing a specialty. T. Thirkell. 58

MOORE-WHITTINGTON LUMBER CO., LTD.—Rough and dressed lumber, doors, windows, etc. Sawmills, Pleasant St. Factory, 2620 Bridge St. Phone 2691. 51

WM. F. DRYSDALE CO., manufacturers of sash, doors, mouldings, etc. Phone 642. Factory, 1033 North Park St. n27-59

CHIMNEY SWEEP.

J. W. HEARN, the clean sweep. Cleanliness, punctuality, courtesy. Phone 1194. tf-59

CLEANERS

UNION CLEANERS — Suits repaired, pressed, cleaned, dyed; 2001 Douglas. Phone 5299. 59

COLLECTIONS

COLLECTIONS anywhere. T. F. McConnell Mercantile Agency, Pemberton Bldg. 55

CARPET CLEANING.

ISLAND Window and Carpet Cleaning Co., 943 Fort. Phone 7483 or 2313. W. H. Hughes. Hamilton-Beach method. 61

CEMENT AND PLASTERING

SAVIDENT & THOMAS, plasterers. Repairing, etc. Phone 6616. Res. 713 Discovery. 61

PLASTERER—S. Mullard. I specialize in repairs. Phone 432. Night 4540Y. tf-51

DRESSMAKING

DRESSMAKING, alteration, ladies' hats made and remodelled; reasonable rates. 5759L. 974 Balmoral. n25-59

LADIES' hats made, stylish and reasonable. Mrs. Perry, phone 4375R. 59

DETECTIVES

WESTERN Private Detective Agency, 22-23 Board of Trade Bldg., Victoria, B.C. Phone 910. Res. 5573L1. J. Palmer, Mgr.

DYEING AND CLEANING

CITY DYE WORKS—Geo. McCann, Proprietor, 844 Fort. Phone 74. 56

EMPLOYMENT AGENCY.

CHINESE-CANADIAN Employment and Interpreting Office. Phone 1538. n28-59

ENGRAVERS

GENERAL ENGRAVER, stencil Cutter and Seal Engraver. Geo. Crowther, Green Block, 1216 Broad St. opp. Colonist. 59

PHOTO ENGRAVING — Half-tone and line cuts. Times Engraving Department. Phone 1090.

FURRIERS

FOSTER, FRED—Highest price for raw fur; 1116 Government Street. Phone 1587. 53

34 YEARS' EXPERIENCE — Furrier, John Sanders, 1869 Oak Bay Avenue. Phone 4613 for estimates.

FURNITURE MOVERS

ABOUT TO MOVE—If so, see Jeeves & Lamb Transfer Co. for household moving, crating, packing, shipping or storage. Office phone 1567. Night 2561L, 7924Y. 51

FURNITURE MOVED, packed, shipped; cheap rates. The Safety Storage Co., Ltd. Phone 427. Night phone 7328L1. 51

GENERAL SERVICE TRANSPORT, 1187 Langley. Phone 769, or 7691L after 6 p.m. 58

HEAVY TRUCKING

JOHNSON BROS.—General trucking and builders' supplies. Pacific lime, plaster, cement, brick, sand, gravel, etc. Phone 4726. 2744 Aveburv Street. 58

HOTELS

HOTEL ALBANY, 1021 Government St. Furnished bedrooms, hot and cold water. Weekly rates. Phone 7669O. 59

OXY-ACETYLENE WELDING

ALL classes of welding, oxy-acetylene and electric processes. British Welding Co., 525 Pembroke St. Phone 3614. 58

CAST IRON, brass, steel and aluminum welding. H. Edwards, 624 Courtney Street. 51

WELDING AND BRAZING done by Star Garage, 963 View. Phone 5776. 51

PAINTERS.

PAINTS—100% pure: Forrester's, phone 153, 1423 Douglas Street. tf-51

PATENTS

PATENTS obtained, technical specifications and drawing prepared. T. L. Boyden, M.I.E.E., etc., 407 Union Bank Building, Victoria, B.C. Phones 916 and 2074R. 50

PLUMBING AND HEATING.

ATTENTION — Plumbing. Prospective builders save money by phoning V. Ridgway, James Bay. Phone 1882. m30tf-51

ANYTHING IN PLUMBING—Repairs to new, e.g. range or boilers. Phone J. G. Neil 7267. tf-18

A. E. HASENFRATZ—Plumbing, heating, repairs all kinds. 1045 Yates. Phone 674; res. 4517X. 51

DOMINION Plumbing and Heating Co., Ltd.—Hecla pipeless furnaces. 1121 Blanshard. Phone 7181. tf-51

HOCKING, James Bay plumber. Phone 3771. 583 Toronto Street. Gasoline tanks installed, tanks connected. Prompt service. 59

LET US STOP THAT LEAK
THE COLBERT PLUMBING AND HEATING CO.
Established 1882.
Phone 659 755 Broughton St.
"Your Grandpa Knows Us"

VETERANS' PLUMBING CO. (W. Miller and D. Randall), cor. Fort and Langley. Phone 6911. First-class workmanship. 54

Phones 1854 and 3906Y.
HAYWARD & DODS, LTD. 51

REAL ESTATE AND INSURANCE

B. C. LAND & INVESTMENT AGENCY, 922 Government. Phone 126. 51

SCAVENGING

VICTORIA SCAVENGING CO., 1821 Government Street. Phone 662. 61

SEWER AND CEMENT WORK

T. BUTCHER, contractor. Phone 7258R1. 56

T. ALEXANDER, sewers, septic tanks, cement work, tile drains. Phone 7529. 56

TYPEWRITERS

TYPEWRITERS—New and second-hand; repairs, rentals; ribbons for all machines. United Typewriter Co., Ltd., 733 Fort Street, Victoria. Phone 4793. 50

TILE CONTRACTOR

WE SPECIALIZE in tile setting, general repairs. Tom McDonald, 1124 Cook. Phone 56. tf-59

WINDOW CLEANING

ISLAND WINDOW AND CARPET CLEANING CO.
Pioneer Firm.
W. H. HUGHES.
Phones 2313 and 7483.

WOOD AND COAL

BEST FIR CORDWOOD, dry, 12, 14, 16-inch lengths, $8 cord; bark, $9 cord; knots, $6.75 cord. Ridley & Sons, 5181L; Belmont 26Y. n14-59

DRY CORDWOOD, 12 or 16-inch, $8.50. Best fir stove wood at $7.75, two cords $15.00. Phone 4974 or Belmont 8K.

DRY cedar wood, single load $1.75, double $3; big block cedar wood, dry, $2.50 double load. Phone 2545. McCarter Shingle Mill. n24-59

OCTOBER PRICE LIST.

Bark	$9.00
Blocks, 1 ft.	7.00
Blocks, 2 ft.	6.50
Non-Salt-Water	6.00
Kindling	5.75
Dry Fir, 1 ft.	5.00
Dry Fir, 2 ft.	4.50
Mill-run	4.25
Slabs, 4 ft.	4.50

F. T. TAPSCOTT.
Phone 596. tf-59

TIMES TUITION ADS.

DANCING.

DANCING ACADEMY — Particulars, apply Mrs. Simpson, 659 Niagara St. n7-60

EDUCATIONAL

CLASSES—Oak Bay, Wednesday evening; Seaman's Home, Esquimalt, Tuesday evening; children, Wednesday, Oak Bay, 4 o'clock; Connaught Seaman's Institute, Montreal Street, James Bay, Thursday, 4 o'clock. n12-60

SHORTHAND, commercial subjects. 1011 Government. Phone 374. E. A. Macmillan. 49

CHINESE language taught to Europeans. Phone 1538. n17-42

LESSONS in china and water color. The Art Studio, 50 Arcade Building. R. Willis. n11-43

ENGINEERING

STUDENTS prepared for certificates. W. G. Winterburn, 221 Central Bldg.

MUSIC

MISS INA H. GORDON, teacher of piano and violin, 805 Blanshard St. tf-48

Utilize Times Want Ads

REAL ESTATE—HOUSES, LOTS, ACREAGE, DAIRY, FRUIT AND CHICKEN RANCHES FOR SALE

HOUSES FOR EXCHANGE.

7 ROOMS, modern, basement, 2 fireplaces, modern plumbing, etc., NEARLY ½ ACRE LAND, all cultivated in fruit, small fruit, decorative trees and garden; garage and outbuildings. Property is in a good high location, close to car and school and just outside the 1 mile circle. Value $4,000. Owner will trade for 5-room house and 1 lot. JAMES BAY DISTRICT PREFERRED.

5-ROOM, MODERN BUNGALOW, basement, 1 fireplace, piped for furnace, laundry tubs, etc., built-in effects and modern plumbing; large lot, 50 ft. x 150 ft., all planted, chicken houses, etc. Property is in high location just outside city; low taxes; value $4,000; clear title. Owner will trade for small dairy farm and pay up to $2,000 cash.

POWER & McLAUGHLIN,
625 Fort Street. Phone 1466.

PROFESSIONAL CARDS

BARRISTERS

DUNLOP & FOOT
Barristers, Solicitors, Notaries, etc.
Members of NOVA SCOTIA, MANITOBA, ALBERTA and B. C. BARS
Phone 818.
612-13 Sayward Bldg. Victoria, B. C.

CHIROPRACTORS

R. COLLIER, D.C., Ph.C., and ISABEL G. COLLIER, D.C., Palmer School; consultation free; literature on request. 509-10 Pemberton Building. Phone 2171

DENTISTS

FRASER, DR. W. F., 201-2 Stobart-Pease Block. Phone 4204, office 9.30 to 6 p. m. tf-49

DR. J. F. SHUTE, Dentist. Office, No. 202 Pemberton Bldg. Phone 7157

OPTOMETRIST.

EXPERT eye examination, frame fitting, lens grinding. Two registered optometrists at your service. Consultation free. H. LePage, Opt. D., 703 Yates St. Phone 1540.

NURSING HOME

MISS LEONARD'S NURSING HOME, 1507 Fernwood Road. Maternity specialty. Terms moderate. Special arrangements for country patients while waiting. Phone 1966.

MATERNITY HOME.

THE Beacheroft Nursing Home, cor. Cook and Richardson Streets. Mrs. E. Johnson. Maternity specialty. Certified midwife, C. M. B. Phone 2722.

PHYSICIANS

DR. DAVID ANGUS—Women's disorders specialty; 25 years' experience. Suite 460, Pantages Bldg., Third and University, Seattle.

U. S. LEGAL.

JOSEPH MITCHELL DONOVAN, Attorney and Counsellor, Sioux Falls, South Dakota. All Federal and State Courts.

Notice of Application For Private Bill

NOTICE IS HEREBY GIVEN that an application will be made to the Legislative Assembly of the Province of British Columbia at its next Session by the Corporation of the City of Victoria for an Act (to be known as the "Victoria City Act, 1922,") providing for the following matters, and giving to the said Corporation and Municipal Council thereof the following powers, namely:

1. Amending "Victoria City Act, 1921," as follows:

(a) Amending Section 3 to provide for withholding from tax sale in any year lands in respect of which all taxes, including instalments of capital sum, or of soldiers' capital sum, due and payable to the City prior to the first January of the current year shall be paid before the date of tax sale held in said current year.

(b) Amending Section 11 to provide for closing the Municipal Voters' List on 30th day of September in each year.

(c) Amending Section 12 by inserting "30th September" in lieu of "31st October."

(d) By inserting the words "and election" after the word "nomination" first appearing in Subsection (3) of Section 13.

(e) Amending section 19 by providing that nomination and election days for Municipal Election purposes shall be the first and second Thursdays in December, respectively, in each year.

2. Providing (retroactively) that the Council may make, alter or repeal by-laws for charging owners of land, and the land itself, outside of boundaries of the City with sewer rentals where such land is connected with any sewer owned, operated or controlled by the City, or by the City in conjunction with other Municipalities, and for collecting and recovering the same from the owner or occupier of the lands charged to the same extent as if the said lands were within the City boundaries.

3. Enabling the Council by by-law to cancel any or all unpaid future instalments of consolidated arrears of taxes on reverted lands, and providing that receipts from sales of such lands shall be properly applied.

4. Providing that the upset price of all lands sold at tax sale may, or shall include all future instalments of consolidated arrears, if any, charged on said lands.

5. Providing that the Assessor shall return his completed assessment roll to the Council not later than 15th August in each year.

6. Providing that the Court of Revision shall hold its first sitting on first October, and shall complete same not later than 30th November in each year.

7. Enabling the Council by resolution to provide that general taxes shall be paid not later than 30th June in any year.

8. Enabling the Council to provide by by-law or resolution for periodic payments of taxes, such periods to be not less than one month.

9. Enabling the Council—

(a) To provide penalties on unpaid taxes of one per cent. per month from due dates thereof to 31st December of current year in which taxes are due and payable.

(b) To provide for interest at eight per cent. per annum on all taxes remaining unpaid thereafter.

(c) To provide that no penalties shall be exacted if current taxes be paid by 30th June in same year.

(d) To provide for cancellation of the present tax penalty.

10. Enabling the Council to regulate by by-law building lines and the distance of same from any street in the construction of any or all buildings.

11. Enabling the Council to impose taxation on bill-boards, or hoardings, or upon the advertising on same, or upon both, including powers to regulate, license and prohibit the same.

12. Removing the exemption from taxation on private hospitals.

13. Enabling the Council, or the Assessor, upon instructions from the Council, to assess rental values for the purpose of taxation, and to levy taxes thereon according to assessed value, such tax not to exceed ten per cent. of the rental value, and not to be applicable to premises used solely for residence purposes.

14. Enabling the Council to impose and collect taxes upon amusements equal to the amount already imposed by the Provincial Government.

15. Enabling the Council to impose and collect a tax of $5.00 per annum upon every horse using the City's streets.

16. Providing that the publication of the disposal of reverted lands required by Section 2 of the "Municipal Act Amendment Act, 1921" (Second Session), shall not apply to the City of Victoria.

17. Providing relief in respect of those lands that were withheld from the annual tax sale for 1922 by extending the payments for a period of fifteen years of the total of arrears due and payable on or before 15th September, 1922, in respect of said lands, and the whole amount of unpaid future instalments of consolidated arrears charged on said lands, on condition that interest on grand total of arrears at six per cent. per annum and all taxes accruing due and payable thereafter be paid annually in each current year until total of arrears be paid.

18. Providing that the assessment of any parcel of land previously assessed at over $1,000 shall not be increased by more than twelve and one-half per cent. in any one year, or otherwise enabling the Council to take some action designed to encourage home building on close-in residential properties.

19. Providing that any parcel of land in the city that may be sold at tax sale shall not be subject to the payment of Succession Duties, the same to be retroactive to include all lands sold for taxes on and after May 30, 1919.

20. Validating "Extension Securities Application By-law, 1922," allocating and pledging receipts from sales of reverted lands to the repayment of moneys borrowed, or to be borrowed, under Extension Securities By-laws, subject to prior payment of existing overdraft at Bank of Montreal.

21. Providing for removal of all limitations in the amounts of all trades and other license fees.

H. S. PRINGLE,
City Solicitor.

September 28, 1922.

IN THE MATTER OF THE ESTATE OF ANNIE STEVENS, DECEASED.

NOTICE is hereby given that all Creditors and others having claims against the Estate of Annie Stevens, who died on or about the 28th day of January, 1921, are required on or before the 3rd day of December, 1922, to deliver to C. L. Harrison, Law Chambers, Bastion Street, Victoria, B. C., Solicitor for the Executors of the last Will and Testament of Annie Stevens, deceased, their names and addresses and full particulars of their claims, duly verified, against the said estate.

AND FURTHER TAKE NOTICE that after the 3rd day of December, 1922, the Executors will proceed to distribute the assets of the Deceased among the parties entitled thereto, having regard only to the claims of which they then shall have notice, and that the said Executors will not be liable for the said assets or any part thereof to any person or persons of whose claims notice shall not have been received by them at the time of such distribution.

Dated the 27th day of October, 1922.

C. L. HARRISON,
Solicitor for E. Harrison and S. Levy, the Executors of Annie Stevens, Deceased.

P. R. BROWN & SONS,
Real Estate, Financial and Insurance Agents.
1112 Broad Street. Phone 1076

COUNTRY RESIDENCE, GORDON HEAD, EIGHT ROOMS, THREE ACRES LAND, SPLENDID VIEW OF STRAITS, MOUNTAINS AND SURROUNDING DISTRICT.

BEAUTIFUL EIGHT-ROOMED RESIDENCE, with open fireplaces, built-in features, cement basement, furnace, complete bathroom, two extra toilets, etc., and is contained in three acres of first-class land, all cleared and under cultivation with the exception of about three-quarters of an acre which has been left in its natural condition, good garden, quantity of large and small fruit in full bearing. Price $12,600, terms can be arranged. This is a very choice country home and is in excellent condition throughout. For further particulars apply this office.

NEW YORK COTTON.
(By Burdick Bros., Ltd.)

	Open	High	Low	Last
Dec.	25.25	25.45	24.12	25.42
Jan.	24.93	25.15	24.81	25.13
March	24.72	24.93	24.66	24.93
May	24.37	24.73	24.42	24.72
July	24.25	24.38	24.05	24.31

RAW SUGAR CLOSE.

Dec., 3.66c per lb.; May, 3.34c.

BRETT & KER, LTD.,
623 Fort Street. Phone 132.
Real Estate, Financial and Insurance Agents.

THIS 24 ACRES, situated on the East Saanich paved road, constitutes one of the best located, attractive tracts on the Saanich Peninsula. There is a comfortable country home of 6 rooms, nicely situated on an elevation in a grove of trees; water is supplied from a wood well of spring water. The soil varies from a light to dark chocolate and is adaptable for fruit or dairying. There is about 1½ acres planted to logans and raspberries, and another 7 to 8 acres were in crop. The balance is pasture and bush; school and stores are close by; there is also rural and city delivery; bus lines pass the door, while B. C. Electric Station is within ¾ mile. Price $7,500; terms.

ESTATE OR RANCH.

44 ACRES, with modern 5-room bungalow, pipeless furnace, 3,000-gallon tank, gasoline pump, barn, usual outhouses, 20 acres enclosed in 11-wire fence, good fishing and shooting, handy to city; price $10,000 cash, or $11,000 with half cash.

STEEL,
644 Fort Street.

HOUSES TO LET.

GEORGE STREET, near Moss Street, 8 rooms, furnace, garage $35.00
SUTLEJ STREET, six rooms, within walking distance $30.00
DONCASTER DRIVE, near Hillside Ave., 5 rooms $17.50

A. A. MEHAREY,
Real Estate, Insurance, Notary Public,
408-9 Sayward Bldg. Phone 3308

WONDERFUL VALUE.

IF YOU ARE SINCERE, and are looking for a good home at a sacrifice, read this. This is a six-roomed bungalow with all the rooms on one floor, containing a hall, living room with fireplace, sliding door to the dining room with built-in sideboard, pass pantry and cheerful kitchen. There are three bedrooms with closets and an open fireplace in one. Three-piece bathroom. Full size cement basement and furnace. There is a good lot planted in small fruits and vegetables; also a garage. This house is in perfect condition inside and out, and cost the owner $4,200 cash two years ago. Price on terms $3,675; might consider discount for cash.

HERBERT A. BROWN,
Phone 5497. 707 Fort Street.

HERE'S A GOOD BUY—A dandy little bungalow, 4 rooms, cement foundations, basement, two bedrooms, and nicely finished drawing room and dining room, nice bathroom and Dutch kitchen. The bungalow is entirely shingled and on a large lot of 50x200 feet, just off North Quadra Street, a few minutes from the jitney. This property has a fine garden, and is all fenced. Taxes $9.50 per annum. Price reduced for quick sale to $1,650, cash $500, balance easy terms.

DUNFORD'S, LIMITED,
324 Pemberton Bldg. Phone 4542

A SNAP FOR CASH.

WE have a dandy little 6-roomed bungalow ready to be snapped up by the house hunter looking for real honest value for his money. This is a home that has always been occupied by a careful owner and has consequently been kept in a wonderfully good condition. Everything is up-to-date, furnace, cement basement, two fireplaces, built-in features, panelling etc. There is a well-built garage, several chicken houses and runs. The lot is 50x133, all fenced and laid out with an attractive garden, fruit trees and lawn. The taxes are exceptionally light. The property is situated in a very desireable location, just outside the city limits in one of the most picturesque suburbs. Let us show you this model little home and you will agree that it is a real bargain at

ONLY $3,675 FOR ALL CASH,
or $4,200, on terms.

HERE'S ANOTHER SNAP.

WELL-BUILT, SUBSTANTIAL, 9-ROOMED HOUSE, on a nice, quiet street, in a very desirable locality. The rooms are for the most part all large and very conveniently laid out. A few of the features of the house are: 3 large open fireplaces, hot air furnace, beamed ceilings, extensive panelling, numerous attractive built-in features, polished floors, 2 bedrooms downstairs and 3 upstairs, several large bay windows. The lot is 78 ft. x 157 ft., very much resembling a park, being beautifully laid out in large oak shade trees and pretty gardens. Well-built garage. This property is also in first-class condition and will appeal to anyone looking for the ideal family home. The price is the biggest feature, being

ONLY $5,300, ON TERMS.

ACREAGE.

5 ACRES, with an attractive little 4-roomed cottage. This is one of the choicest pieces of property in the vicinity of Victoria, wonderful location, excellent soil, all kinds of oak shade trees. An ideal spot for a small poultry farm. Ask for further particulars about this listing. It's a dandy.

SWINERTON & MUSGRAVE,
640 Fort Street.

WE PLACE ALL CLASSES OF INSURANCE EXCEPTING LIFE.

GOOD TERMS
OFFERED ON THESE
FAIRFIELD HOMES

and they're all good buys. If what you want isn't here—we've others to offer:

MOSS ST.—4 rooms, lot 35x110. Price	$2875
OSCAR ST.—5 rooms (convenient size). Price	$3050
SOUTHGATE ST.—6 rooms, lot 47½x130. Price	$3150
DALLAS RD.—8 rooms, lot 50x120. Price	$3000
PENDERGAST ST.—6 rooms, lot 50x170. Price	$3750
CHAPMAN ST.—7 rooms, lot 45x130. Price	$4000
HOWE ST.—8 rooms, lot 50x120. Price	$4000
CARNSEW ST.—7 rooms, lot 60x120. Price	$4500
WOODLANDS RD.—7 rooms, lot 60x120. Price	$4500
VANCOUVER ST.—7 rooms, lot 50x125. Price	$5250

B. C. LAND & INVESTMENT AGENCY, LIMITED,
922 Government St. Phone 125.

$$$ FINANCIAL NEWS $$$

MIXED MARKET IN STOCKS TO-DAY

(By Burdick Bros., Ltd.)

New York, Nov. 6.—Stocks opened down and during the first part of the day lower prices were witnessed. The last hour of trading, however, prices showed some recovery from the lows of the day. To-morrow being election day in the United States, coupled with the European news, seemed to be the cause of the uneasiness.

	High	Low	Last
Am. Can Co., com.	72-6	72-2	72-4
Am. Car Fdy.	186-4	186	186
Am. In. Corp.	31	31	31
Am. Locomotive	126-4	126-4	126
Am. Smelt. & Ref.	59-1	58-6	58-6
Am. T. & Tel.	124-5	124-5	124-3
Am. Wool, com.	99-1	98	98
Am. Steel Fdy.	44-7	44-7	44-7
Anaconda Mining	30-2	30-1	30-1
Atchison	104	103-4	103-4
Baldwin Loco.	131	129	130-4
Baltimore & Ohio	31-2	29-7	29-7
Bethlehem Steel	70-1	69	69-6
Canadian Pacific	145-2	144-3	145-2
Central Leather	38-2	38-2	38-2
Crucible Steel	76-4	76-1	76-2
Chesapeake & Ohio	75-3	75	75
Chic., Mil. & St. P.	29-6	29	29
Chic., R. I. & Pac.	40-4	39-4	39-4
Cons. Gas	139-2	136-5	137-3
Chino Copper	27	26-1	26-6
Cal. Petroleum	52-7	52-2	52-7
Chile Copper	28-4	27-4	27-7
Corn Products	130-2	128-2	129-4
Erie	14	11-5	12-1
Gen. Electric	178	178	178
Gen. Motors	14-5	14	14-5
Gt. Nor. Ore	35-2	34-4	35-3
Granby	26-4	25-5	26-4
Gt. Northern, pref.	91	90-3	90-3
Inspiration Cop.	38	37	37
Int'l Nickel	15-3	15-2	15-3
Int'l Mer. Marine, pref.	52-6	51-4	52-6
Kennecott Copper	35-1	34-7	34-7
Lehigh Valley	67-4	67-2	67-2
Mex. Petroleum	222	221	221-4
Missouri Copper	27-4	27-3	27-4
National Lead	114	114	114
N. Y., N. H. & Hart.	29	28-2	28-2
New York Central	98-7	98	98-7
Northern Pacific	85	84-5	85
N. Y., Ont. & Western	23-6	23-4	23-4
Nevada Cons. Copper	14-2	14-2	14-2
Pennsylvania R. R.	48-1	48	48-1
People's Gas	94-4	94-4	94-4
Reading	82-2	81-4	81-4
Republic Steel	50	49-4	49-4
Sin. Oil	23	22	22-6
Southern Pacific	93	92-4	92-5
Southern Ry., com.	24-5	24-5	24-5
Studebaker Corpn.	127-6	126-4	126-6
The Texas Company	48-3	47-4	48-2
Tob. Prod.	82	81-5	81
Union Pacific	146	145	145-5
Utah Copper	65	65	65
U. S. Ind. Alcohol	67-4	66-4	66-6
U. S. Rubber	53	52-6	52-6
U. S. Steel, com.	106-7	106	106-7
Wabash R. R. "A"	30-4	29-2	29-2
Westinghouse Elec.	60-7	60-1	60-7
Standard Oil, Indiana	121	120-2	120-3
Sears Roebuck	85-6	85-5	85-6
Am. Ship & Commerce	22-2	22-2	22-2
Cosden	49-1	48-4	49-1
Endicott Johnson	86-6	86-4	86-4
General Asphalt	57-6	57	57-2
Kelly Springfield	43	42	42-2
Coca Cola	79-6	78-4	78-4
Columbia Graphaphone	3-2	3-2	3-2
C. & N. W. Ry.	89-4	88-6	89-4
United Fruit	157	157	157
Fam. Play. Lasky Corp.	95-2	95-2	95-2
Nat. Enamel	67-6	67-5	67-5
Nevada Consolidated	14-2	14-2	14-2
Pere Marquette	35	35	35
Stan. Oil of Cal.	122-2	121-2	122-2
Transcontinental Oil	15	14-2	14-2
Union Oil	17	16-6	16-6
Pullman Co.	128-2	128	128
Pacific Oil	46-4	45-6	46
Pan American	90-2	88-7	90
Mex. Seaboard	19-5	19-4	19-5
Chandler Motors	61-2	61-2	61-2
Gulf States Steel	88-1	88	88-1
Temple Steel	27	26-7	27
Royal Dutch	54-5	54-3	54-4
Texas Pacific Ry.	27	27	27
Vanadium	39-4	39	39
Middle States Oil	12-3	12	12-2
Texas Gulf Sulphur	67	65-1	66-6
Montgomery Ward	22-3	22-2	22-3
Midvale Steel	31-4	31-1	31-2
Pure Oil	29	29	29

TO-DAY'S EXCHANGE

(Burdick Bros., Limited.)
New York sterling $4.44-6.
Francs 674.4.
Lier 415.
Marks 1½.
London bar silver, 34 1-16.

GRAINS STRENGTHEN ON CHICAGO MARKET

(By Burdick Bros., Ltd.)

Chicago, Nov. 6.—The grain market made a gain of one cent a bushel in today's dealings, with a firm tone displayed at the close. The European situation stimulated the buying in the market today.

	Open	High	Low	Last
—Wheat—				
July	101-5	106-7	104-4	105-6
Dec.	115	116-5	114-6	116-1
May	114	116-3	114	115-7
—Oats—				
July	68	68-7	67-6	68-6
Dec.	68	69-3	68	69
May	68-5	69-5	68-6	69-2
—Corn—				
July	39-4	39-6	39-3	39-6
Dec.	42-1	42-6	42	42-4
May	41-5	42-2	41-5	42-1

LOCAL STOCK QUOTATIONS.
(By F. W. Stevenson)

	Bid	Asked
Athabasca Oil	.15	.18
Bowena Center	..	.08
Boundary Bay Oil	.00¾	.01
Boundary Red	.41	.50
B. C. Perm. Loan	85.00	..
B. C. Fishing Co.	30.00	..
B. C. Refining Co.	..	.40
B. C. Silver	.30	..
Canada Copper	..	.05
Can. Nat. Fire	50.00	..
Cons. M. & S.	26.00	..
Cork Province	.15	.19
Crow's Nest Coal	50.00	..
Douglas Channel	.03	.04
Empire Oil	.01¾	.02
Granby	24.00	25.00
Great West Perm.	2.25	2.40
Howe Sound	.23	.25
International Coal	..	.31
Indian Mines	..	..
McGillivray	.43	..
Nugget	.02¾	.03¾
Pacific Coast Fire	4.00	..
Rambler-Cariboo	.67	..
Silversmith	.35	..
Silver Crest	..	.03¼
Spartan Oil	.00¾	.00¾
Snowstorm	..	.04
Standard Lead	.18	.22
Sunloch Mines	..	.27
Sutter Inlet	.29	.34
Stewart Lands	..	10.00
Trojan Oil	.02¾	.03¾
Utility Oil	.00¾	.01
Whalen, com.	..	8.00
Whalen, pref.	20.00	..
Wonderphone	..	.55
—Bonds—		
Dominion War Loan 1925	97.80	98.80
Dominion War Loan 1931	97.80	98.80
Dominion War Loan 1937	99.30	100.20
Victory Loan 1922	99.50	100.50
Victory Loan 1923	99.50	100.50
Victory Loan 1924	98.95	99.95
Victory Loan 1927	100.40	101.40
Victory Loan 1932	99.65	100.65
Victory Loan 1933	102.30	103.30
Victory Loan 1934	99.70	98.70
Victory Loan 1937	104.20	105.20

MARKETS CLOSED

To-day Thanksgiving Day in Canada all Canadian grain and stock markets are closed.

Tuesday election day throughout United States all American markets will be closed but the Canadian markets will be open.

TURKEYS MET DOOM SATURDAY

All turkeys brought in poor returns last year, but with the last hour rush on the market for turkeys on Saturday local breeders found a ready demand.

It took the dry weather to do it, and farmers anticipating a long season of the dry, warm weather went in for hatching strongly and were able to offer some low quotations on the row on Saturday at the meeting, and on the suggestion of Rev. Dr. Clay it was decided that the necessary steps should be taken to carry out the purposes of the organization. A committee was appointed to draw up the constitution, and when this is accomplished a general meeting will be called to which all interested parties will be invited.

It is not often that pumpkin sells for three cents a pound, but such was the case over the week-end. In fact every Thanksgiving commodity on the market was selling at exceedingly low prices, which helped the retailer in meeting the demands of the consumer.

TO DRAFT SCHEME FOR ORGANIZATION

Committee to Work on Franco-Canada Plan

Mr. Justice Gregory presided at a meeting in the Empress Hotel Saturday evening at which general plans were discussed for the formation of a body to be known as the France-Canada Association.

Major Longstaffe acted as secretary at the meeting, and on the suggestion of Rev. Dr. Clay it was decided that the necessary steps should be taken to carry out the purposes of the organization. A committee was appointed to draw up the constitution, and when this is accomplished a general meeting will be called to which all interested parties will be invited.

TO ADDRESS KIWANIANS.

"Canadian Authors and Their Works" will be the subject taken by Miss Helen Stewart, Librarian at the Carnegie Library, in an address before the regular luncheon of the Kiwanis Club to-morrow. The lecture is in connection with the advent of Canadian Book Week, when the works of Canadian authors will be featured throughout the country. The luncheon will be held at the Dominion Hotel, commencing 12.15 p. m.

Dominion of Canada 5½% Bonds Maturing 1932

We consider the New Dominion of Canada 5½% Loan maturing Nov. 1, 1932, to be an excellent buy at to-day's market.

PRICE TO YIELD 5.40%

"Before Investing Consult Us"

British American Bond Corporation, Limited
Established 1901.
B.A. Bond Bldg., 723 Fort St. Phones 319, 2121

We advise the purchase of long term bonds now.

Dominion of Canada (Guar. G.T.P.) 3% Bonds, due 1962, price 65.05.

$316.14 will buy £100. Bonds—$486
$632.28 will buy £200. Bonds—$972
$3161.40 will buy £1000. Bonds—$4860

ROYAL FINANCIAL CORPORATION, LTD.
A. E. Christie, Manager, Victoria Office
8 and 9 Winch Building Phone 1340

RED MOUNTAIN

The Boundary Red Mountain Mine reported yesterday a shipment of bullion amounting to $4,451. This represents nine days' milling operations at the rate of $493 per day gross.

An attack by short interests on Boundary Red Mountain shares on the San Francisco Stock Exchange Thursday created an artificially low price, with execution of some small orders below 50c. Saturday's close on the Vancouver Stock Exchange was 47c bid, 48c asked.

Resumption of bullion production at the mine will, in our opinion, force an immediate recovery in the price of the shares and we advise you to make your orders read "at the market."

WOLVERTON & COMPANY
LIMITED
(Members Vancouver Stock Exchange)
701 Dominion Bank Building, Vancouver, B.C.
Phone Sey. 6171

Investment Bonds

WE OWN AND OFFER FOR IMMEDIATE DELIVERY:

Dominion of Canada Victory Bonds ..... At Market
Dominion of Canada 3½%, due 1961, at 72.50. Yield 5.15%
Dominion of Canada 4%, due 1962, at 82.18. Yield 5.05%
Dominion of Canada 3%, due 1962, at 65.05. Yield% 5.05%

Province of Alberta 4½%, due 1944, at 88.50. Yield 5.40%
Province of British Columbia 4½%, due 1942, at 88.77. Yield 5.40%
Province of British Columbia 5%, due 1962, at 94.24. Yield ... 5.35%
Province of British Columbia 6%, due 1941, at 107.07. Yield 5.40%
Province of British Columbia 6%, due 1946, at 108.02. Yield 5.40%

Victoria and Saanich 5½%, due 1952, at 100. Yield 5.50%
Point Grey 5%, due 1960, at 91.33. Yield 5.55%
Point Grey 5%, due 1935, at 95.09. Yield 5.55%
Oak Bay 6%, due 1943, at 104.96. Yield 5.60%
Richmond 6%, due 1942, at 103.55. Yield 5.70%
Victoria 4%, due 1937, at 83.38. Yield 5.70%
Kamloops 6%, due 1938, at 101.50. Yield 5.85%
New Westminster 6%, due 1944, at 101.84. Yield 5.85%
Chilliwack 6%, due 1931, at 100. Yield 6.00%
Calgary 7%, due 1928, at 105. Yield 6.00%
North Vancouver, 5%, due 1960, at 85.09. Yield 6.00%
West Vancouver 5%, due 1953, at 81.33. Yield 6.40%
Rossland 7%, due 1940, at 106.36. Yield 6.40%
Can. Paperboard Co. 7% 1st Mtge. Bonds, due 1937, at 97¾. Yield 7.25%
Wm. O'Neill Co. 1st Mtge. Bonds, 7%, due 1923-31, at 100. (Redeemable at 105) ..... Yield 8.00%
English Electric Co. of Canada Pref. 8% Common, with bonus, at 100 (approx.) Yield 8.00%

Orders and inquiries may be wired or telephoned at our expense.

Gillespie, Hart & Todd, Limited
Investments Bought, Sold, Quoted.
711 Fort Street Phone 2140 Victoria, B. C.

F. W. Stevenson
STOCKS BONDS
MINING AND OIL SHARES
102 PEMBERTON BUILDING
Phone 362

WE OWN AND OFFER
$25,272
City of Victoria 4% Bonds
Maturing 1937. Payable London, Canada and New York at par of exchange.
Price 83.91, to Yield 5.60%.
Pemberton & Son
(Established 1887)
625 Fort St. Tel. 6946

Red Mountain

We believe that immediate advantage should be taken of the recent break in the price of Red Mountain stock, and that purchases made now will show a quick profit.

Milling operations have been resumed and the management reported Saturday gold bullion valued at $4,451.00 recovered from the first nine days' run—an average of nearly $500 per day.

The Superintendent states that this result was obtained from comparatively low grade ore, and predicts much better results from the next clean up to be made two weeks hence.

Your order for Red Mountain should read "at the market."

C. M. Oliver & Co.,
Limited
430-434 Rogers' Bldg.
Members Vancouver Stock Exchange
(Established 1907)
Sey. 3118-1346. Vancouver, B. C.

FRENCH GOVERNMENT BONDS
We believe that in the purchase of French Government Bonds to-day there is a splendid opportunity for CONSIDERABLE PROFIT. Some of these bonds have a SPECIAL FEATURE which makes them even more attractive. Call, write or phone for further particulars.
BURDICK BROTHERS, LIMITED
Stock, Bond, Grain and Cotton Brokers
Members Chicago Board of Trade, Winnipeg Grain Exchange, Vancouver Stock Exchange, and B. C. Bond Dealers' Association.
Phones 3724, 3725. 116-120 Pemberton Bldg.

Government, Municipal & Corporation Bonds
Bought—Sold—Quoted
Royal Securities Corporation, Ltd.
326 Pemberton Bldg. VICTORIA Telephone No. 2824

We Suggest That::
HOLDERS OF SHORT TERM BONDS
should consider now the wisdom of exchanging them for long term bonds. Forward to us a list of your bonds maturing within the next few years, and we will be glad to submit definite exchange proposals entirely without any obligation to you.
R. P. CLARK & CO., LTD.
639 Fort St., Victoria, B. C. Phones 5600-5601
Members of B. C. Bond Dealers' Association. Insurance.

BRINGING UP FATHER—By GEO. McMANUS

Fuel Economy is a big feature in the

CALORIC

THE ORIGINAL PIPELESS FURNACE TRIPLE-CASING PATENT

Study the heating problem from the standpoint of economy and you will undoubtedly choose the Caloric Furnace. With the Caloric there are no pipes to buy, therefore there is no labor to pay for in the installation beyond the actual work necessary to instal the furnace properly. One day, as a rule, is all the time it takes to instal a Caloric.

After your Caloric is installed your fuel bills are reduced one-third to one-half what you have been paying to obtain heat by old, wasteful methods. This is not a guess or a conjecture, it is a fact which is fully demonstrated by the 100 Caloric furnaces which we have installed in Victoria homes.

DRAKE HARDWARE Co. Ltd.

2213 Oak Bay Avenue 1418 Douglas Street

Rome Wasn't Built in a Day

But we will build anything to order in woodwork and guarantee satisfaction.

The RED ✚ CROSS WORKSHOP

514 Fort Street (Below Government) Phone 2169

It's Time for Spats

Drop in and fit a pair of our new Boot-Top Spats. All the new styles and shades now in stock at $2 and $3 a pair.

WATSON'S The Home of Good Footwear 633 Yates St. Phone 25

'Twas Great First Week In Career of John Oliver As Premier and House Leader

Premier Oliver won out all the way around in the first week of the Legislative Session and particularly in the flurry which developed in the House the middle of the week.

Friends of the Premier now explain that it all came up through the desire of Mr. Bowser to make his speech on Friday afternoon so that he would have the Saturday papers all to himself for his speech, and circulated throughout the country with no chance of the Premier getting a shot back until Tuesday.

Finally Mr. Bowser wrote a note to the Premier in which he offered to speak on Thursday afternoon after Col. Lister and J. W. Jones.

But when the adjournment of the debate came at the close of the Wednesday session, the Premier's friends say, that Mr. Bowser whispered back to N. A. Wallinger, the new member for Cranbrook, to adjourn the debate.

The Premier's supporters saw in this a new move to delay Mr. Bowser's speech.

The vote of the House was taken and Mr. Wallinger precluded from adjourning the debate.

Mr. Bowser was thus forced to speak on Thursday which gave Friday to the Premier.

But at the opening of the night session the Premier displayed tactical generosity and has this resolution put through the House:

"Whereas the member for Cranbrook by inadvertence has become disqualified from speaking on the motion now before the House:

"Be it resolved that the indulgence of the House be extended to him and that he be heard on the motion now before the House."

Mr. Wallinger was not in the House to take advantage of the opening the Premier made for him.

The Premier explained that he did not wish to rob Mr. Wallinger of his right to speak, despite the unkind remarks he had heard in the lobby after 6 o'clock to the effect that he was discriminating against the Cranbrook member.

This was untrue, the Premier went on, and he hoped he would not have to come to the rescue of one of the Opposition Leader's supporters.

"It is not my duty to attend to and protect the interests of the Opposition," the Premier said. "That is for the Leader of the Opposition. I resisted the adjournment of the debate because of the tactics of the Opposition in this debate. I ask you, Mr. Speaker, if I took any action which I was not justified in taking under the rules of the House."

Later the Premier learned through talk in the corridors that by his resolution he had unconsciously defeated the effect of the counter-play of the Opposition members, who, immediately after Mr. Wallinger had been voted down at 6 o'clock, had sent half a dozen telegrams to Cranbrook charging that the Premier was suppressing the right of Cranbrook's new member to speak on the floor of the House and deliver the post-election message he had been planning.

Earlier on Thursday Speaker Pauline gave his decision in favor of the contention of the Premier that Canon Hinchliffe, Conservative member for Victoria, who sought to speak a second time after moving his amendment to the reply and taking his seat, was out of order.

The Premier realled that there had been a misapprehension of the rules of debate on the part of the Canon and although he had won his point in the decision of the Speaker, he did not want to see the Victoria member penalized when he was acting under the impression that he had safeguarded his right to speak again.

So the Premier put through a motion seconded by the Hon. John Hart, which granted the indulgence of the House to Mr. Hinchliffe.

Canon Hinchliffe, when he arose to speak the second time, was not slow in expressing his appreciation of what he termed the magnanimity of the Premier as shown in the action he had taken.

"No matter what criticisms I have to make of the Government I have no criticism and will not have anything but the highest admiration for the Hon. John Oliver personally," the Canon said.

When the House adjourned late Wednesday night the Premier met the Conservative members as they filed out the front door of the buildings. He was in high spirits. He patted them on the back as they passed through the door and expressed the hope that they would have a good night's sleep.

Approximately 1,000,000 marriages take place each year in the United States.

Along the Waterfront

YARROWS BUSY OVER WEEK-END

Freighters Camilla Gilbert and Grace Dollar Handled by Esquimalt Firm

Yarrows, Ltd., experienced a flurry of activity over the week end. The Norwegian freighter Camilla Gilbert, which has just completed a voyage from the Far East, was turned over to Yarrow's Ltd., for engine and deck repairs. The work has been rushed and will be completed tonight, permitting the Camilla Gilbert to proceed to Genoa Bay to load lumber for the Atlantic Coast.

The Robert Dollar freighter Grace Dollar, which passed quarantine yesterday morning, moved into Esquimalt harbor to be drydocked for survey. The tanker Santa Maria, for the second time since her arrival here, was floated out of drydock at 7 o'clock this morning, and her place on the keel blocks was taken by the S.S. Grace Dollar. The Grace Dollar will load 1,500,000 feet of lumber at Genoa Bay, and will complete at Vancouver for New York.

WESTBOUND RATE CONFERENCE SET NEXT AT VANCOUVER

Vancouver, Nov. 6.—Vancouver will in the beginning of January, be the host of the Pacific Westbound Conference, which chose this city for the next meeting at the recent session in San Francisco. The complicated rate problem of the Pacific Coast will be discussed. January 8 is the date fixed according to advices from San Francisco.

Representatives of 14 transpacific lines were present and ten of these signed an agreement to maintain a list of standard rates, the foundation of which was laid at a previous session in Portland during the last days in September. The lines which did not sign the agreement included the Canadian Government Merchant Marine and the three Japanese lines, Suzuki & Co., Mitsui & Co. and the Yamashita Kisen Kaisha.

The main point in the session which was laid over to be discussed in Vancouver was the posting of a $25,000 bond by each of the companies, as a guarantee of good faith in not breaking the rates agreed upon.

H. F. Clendenning, of C.P.R. freight department, and B. C. Keeley, agent of the C.G.M.M., representatives of the shipping interests in Vancouver, left San Francisco Friday and are expected in the city to-day.

The following overland rates covering weight or measurement tons for Pacific Coast ports were adopted:

Cigarettes, $6 per ton; cotton 25c per 100 pounds; sulphate of ammonia, $6; general merchandise, $9; milk, $7.50; photo material, $9; plate glass, $11.25; dyestuffs, $9; lime, $9; rubber goods, $9; cotton piece goods, $9.

LADY KINDERSLEY BACK FROM ARCTIC

Hudson's Bay Schooner Met With Difficult Conditions in Far North

Vancouver, Nov. 6.—The worst Summer ice conditions in the Arctic, in the memory of its inhabitants, met the Hudson's Bay auxiliary schooner Lady Kindersley, Captain Gus Foellmer, on her voyage last Summer and forced her officers to cut her trip short at Herschel Island and make a race for Point Barrow to beat the ice, according to the statement of the men on the ship. She is now tied up at Evans, Coleman & Evans' dock discharging freight she took on in the North.

The Lady Kindersley left Vancouver on June 17 with a heavy cargo. Good weather was experienced to Akutan and for some way beyond.

Arctic Pack

Just north of Point Hope, an unusually long distance south for ice, she encountered the Arctic pack, and from that time fought it around Herschel and back again. The ice was met on July 28. Turning eastward Captain Foellmer skirted the field in search of a channel through which to press northward, but failed. Next day a heavy storm of snow and wind held them back. On July 30 they attempted again to go forward, but were stopped. The ice-field, from ten to sixty feet above the water, extended in a solid mass from the shore, and was moving north in an Arctic current at about three miles per day.

Slowly they edged in, reaching Wainwright on August 22. This is about 150 miles from Cape Barrow. Here they found Amundsen building his Winter quarters. Four days later they were off Point Barrow, the most dangerous spot on the whole Arctic run. An ice pack was locked to the shore, about 2 miles deep. With extreme difficulty they rounded this and then found reasonably fair sailing to Herschel, arriving August 30. There they learned that conditions further along toward Bailley Island and Coronation Gulf were worse than at Barrow, and in the neighborhood of Herschel, and it was decided to turn back without completing the voyage. So the freight for Mackenzie River and posts further east were landed at Herschel.

Through New Ice.

It was freezing hard, day and night, and the ship was immediately turned to escape before the ice shut down for the Winter. Passing Cape Halkett she was crushing through new ice that was half a foot thick, and going was very difficult. The new ice was cementing the old blocks and making progress slower and slower. At times the officers and crew felt sure they would have to give up and Winter to the eastward of Point Barrow. Finally they were frozen in unable to proceed or retreat. Then a strong and wild wind sprung up and loosened the field sufficiently to permit the Lady Kindersley to buck through to open water. She rounded Barrow on September 19 and found open water for a time, meeting ice again, however, just south of the Point. The course took the ship far to the west toward the Siberian coast. Ice was met again 120 miles north of East Cape.

After escaping from the pack the ship met continued east and southeast gales from Nunivik Island to Unimak Pass, and to the entrance of the inside channel at Summer Strait.

TIDES AT VICTORIA

Nov. 6.
High water, 5.36 a.m., 7.4 ft.
Low water 9.31 a.m. 7.3 ft.
High water, 1.58 p.m., 8.6 ft.
Low water, 10.27 p.m., 2 ft.

Nov. 7.
High water, 2.08 p.m., 8.7 ft.
Low water, 11.07 p.m., 1.8 ft.

DISABLED SHIP GIVES POSITION

Ships Are Standing by SS. Tomi Maru in Mid-Pacific

Seattle, Nov. 6. — Improved weather conditions to-day lessened the danger to the steamship Tomi Maru, disabled in the Pacific Ocean, 1,800 miles west of Seattle, according to radio advices here, and made it possible to begin repairs to the ship's rudder, broken during a heavy gale Saturday. The Tomi, it was understood, will probably proceed to Japan, convoyed by the steamer Oridono Maru, which is standing by the ferighter. The vessel, operating under charter to the Yamashita Kisen Kaisha, was en route from Puget Sound to Japan when disabled.

The distressed Japanese freighter Tomi Maru, which on Saturday night sent out an S. O. S. call, reporting her rudder broken, upperworks storm battered, and provisions ruined by a heavy sea, at 8 o'clock last night gave her position in lat. 52.02 N., long. 158.36 W. Up to the time of going to press to-day no further message had been received from the disabled ship or the vessels that were standing by to render assistance. The ship, since her departure from Seattle for Japan on October 25, was subjected to a battering by heavy seas, but there is no indication of disaster, and the Japanese freighter Oridono Maru, outbound from Vancouver, is standing by, and other vessels responded to the distress call. The liner Empress of Russia, outbound from this port for Yokohama, picked up the call and reported the condition of the distressed ship to Lloyd's, but she is holding to her course.

The Tomi Maru, which is operated by the Yamashita Kisen Kaisha, was approximately 1,500 miles from Seattle for the Orient, when she appealed for aid following damage by tempestuous seas. The Oridono Maru, which is standing by the distressed ship, also gave her position last night, but made no reference to the Tomi Maru.

With the abatement of the weather the Oridono Maru may take the Tomi Maru in tow, or the disabled vessel may proceed with a jury rudder. The ship's provisions had not run out, but were damaged by salt water.

SS. INDIA CITY HERE FOR LUMBER

The freighter India City arrived in port this afternoon from San Francisco. The vessel is to load about 2,000,000 feet of lumber at the Canadian Puget Sound Mills here for the Atlantic coast.

SEVERAL KILLED IN SHIP EXPLOSION

Tank of Ammonia on U. S. Vessel Blew Up

Accident Occurred in Harbor of Tampico

Mexico City, Nov. 6.—Several persons are reported killed or injured in an explosion on board the American steamship Mexico at Tampico Saturday, says a dispatch to El Universale.

No details are given in the dispatch except the statement that a tank of ammonia exploded.

NOTICE TO MARINERS

BRITISH COLUMBIA.

(179) Seaforth Channel — Uncharted Rocks.

1. Position.—5½ cables 168 deg. (S. 40 deg. E. mag.) from southeast point of Law Island; 7¾ cables 91 deg. (N. 63 deg. E. mag.) from Seal Rock and 5¼ cables 45 deg. (N. 17 deg. E. mag.) from Noon Point. Depth.—12 feet. Remarks.—The rock is not marked by kelp. The 10-fathom line surrounds the rock at a distance of half a cable.

2. Position.—In the entrance to Evening Cove, ¾ cable 20 deg. (N. 8 deg. W. mag.) from the west extreme of the eastern side of the entrance to the Cove, and one cable 230 deg. (S. 22 deg. W. mag.) from the southwestern of the two small islets in the middle of the Cove. Depth.—Dries 5 feet. Remarks.—There is a depth of 7 fathoms in the channel ½ cable wide between this rock and the western shore.

3. Position.—4¼ cables 296 deg. (S. 88 deg. W. mag.) from the southwest point of Nose Island; 6 cables 115 deg. (N. 87 deg. E. mag.) from the southern point of Ferrie Island and 11¼ cables 159 deg. (S. 49 deg. E. mag.) from Graven Point, Dearth Island. Depth.—Awash at low water. Remarks.—The rock should not be approached within 2 cables.

GRANT WILL DOCK HERE TO-MORROW

Admiral Boat Has 140 Passengers and 350 Tons of Freight For Victoria

Running on schedule, the Admiral Oriental Line passenger liner President Grant, Capt. John Griffith, will make port to-morrow morning from the Orient. She was slightly delayed in leaving Yokohama and some heavy weather was met with on the passage across the Pacific.

At 8 o'clock last night the President Grant reported her position as 553 miles out from Seattle, or 478 miles from Victoria.

The U. S. Shipping Board liner will be in quarantine about sunrise to-morrow and it is expected that she will berth about 8.30 a. m. at Pier A, Ogden Point.

The ship has 100 saloon passengers and 230 Asiatic steerage passengers, including twelve saloon and 128 steerage for Victoria. She has 350 tons of Oriental freight for discharge at this port. Her through cargo includes a valuable shipment of raw silk for New York.

HAS BEEN SECRETARY TO CHINESE GENERAL

Specializes on Geographical Features; Will Give Lectures

Returning on the Arabia Maru to America from the Orient, to recuperate from a serious attack of typhoid fever, contracted while serving as secretary to General Wu-Pei-Fu during the recent civil war in China, is Josef W. Hall, better known under the pen-name of Upton-Close. He will give a lecture tour through America under the auspices of the National Geographic Society, of which he is a member.

Mr. Hall is a magazine writer and specializes on geographical features. He was one of the relief party who went to Kiang-su about two years ago, following the big earthquake there. He gathered much data there and wrote an interestng article for his magazine. He also contributes to The Outlook.

Wars in China, says Mr. Hall, are awaking the people from the state of inertia that they have been in for many centuries. They are taking a keener interest in politics than they have ever taken before as a result of the warfare, he went on to say.

Mr. Hall has traveled a great deal in China, having been in every province north of the Yellow River, and in most of the provinces south of the river, although not all.

CANADIAN WIRELESS GOVERNMENT REPORT

Ship positions, where not otherwise stated, 8 p.m., November 5.

Estevan—Rain; S.E., fresh; 29.68; 49; sea rough; Ayaha Maru, 47.18 N. 128.15 W., no direction; Empress of Russia, noon, 51.58 N. 147.36 W., outbound; Tomi Maru, 50.02 N. 158.36 W., disabled rudder; Oridono Maru, 52.03 N. 158.10 W., standing by Tomi Maru; Baychimo, bound for Eureka, passed Cape Flattery 3 p.m.; Canadian Winner, Nanoose Bay for Yokohama, 207 miles from Cape Flattery; President Grant, 553 miles from Seattle, inbound; Nankai Maru, bound for Yokohama, 50.30 N. 131.12 W.; Canadian Prospector, bound for Yokohama, 1,491 miles from Cape Flattery; Waiotapu, San Francisco for Auckland, 980 miles from San Francisco; Tuscalusa, San Pedro for Yokohama, noon, 787 miles from Victoria; Tilthorn, Honolulu for Panama, 26.56 N. 126.06 W.; Canadian Britisher, 1,846 miles southwest of Cape Flattery; Pacific, Honolulu for Vancouver, 1,506 miles northeast of Honolulu; Tyndareus, Yokohama for Victoria, 870 miles from Cape Flattery; Benmohr, bound for Portland, 940 miles from Estevan; Hakushika Maru, bound for Greys Harbor, 1,050 miles from Estevan; Princess Maquinna, at Kyuquot, 8.30 a.m., northbound.

Point Grey—Cloudy; calm; 29.97; 40; sea smooth; in, Hakata Maru, 11.30 p.m.

Alert Bay—Cloudy; S.E., strong; 30.00; 38; sea rough; out, Princess Beatrice, 4.45 a.m., southbound.

Bull Harbor—Cloudy; S.E., strong; 29.62; 42; sea rough; Prince John left False Bay 5.30 p.m., northbound; Princess Beatrice, Pine Island, midnight, southbound; Spokane entering Milband Sound, 5.15 a.m., southbound.

Dead Tree Point—Clear; S.E., fresh; 29.53; 41; smooth.

Prince Rupert—Clear; calm; 29.63; 43; sea smooth; Chelohsin in 9 p.m., northbound; Prince Rupert out midnight, southbound; Jefferson leaving Ketchikan 2.45 a.m., southbound; Grey anchored off Naden 7.45 a.m.

New York has more illiterate women than any other State in the Union.

WHITE STAR DOMINION Line

Montreal—Quebec—Liverpool

Canada ..... Nov. 18

XMAS SAILINGS

To Liverpool	From Portland	Halifax
Regina	Dec. 2	Dec. 3
Megantic	Dec. 9	Dec. 10
Canada	Dec. 15	Dec. 16
Regina	Dec. 30	Dec. 31

WHITE STAR LINE
WINTER VACATION VOYAGES

N.Y. to Mediterranean
Adriatic ....Jan. 6 | Adriatic ....Feb. 24
Lapland ....Jan. 18 | Lapland ....Mar. 10

N.Y. to West Indies
Megantic .....Jan. 15 | Feb. 17 | Mar. 22

New York—Queenstown—Liverpool
Adriatic .....Nov. 9 | Dec. 9
Celtic .....Nov. 18 | Dec. 15 | Jan. 20
Baltic .....Nov. 25 | Dec. 23 | Jan. 31
Cedric .....Dec. 2 | Dec. 30 | Feb. 7

New York—Cherbourg—Southampton
Homeric (new) ....Nov. 11 | Dec. 9 | Jan. 20
Majestic (new) ....Nov. 25 | Dec. 16 | Jan. 6
Olympic .....Dec. 2 | Dec. 30 | Jan. 20

New York—Boston—Naples—Genoa
Cretic ..... Nov. 11
Arabic ..... Dec. 2

RED STAR LINE
N.Y.—Plymouth—Cherbourg—Antwerp
Sailings Saturdays.

AMERICAN LINE
N.Y.—Plymouth—Cherbourg—Hamburg
Sailings Wednesdays.

Full information C. P. SARGENT, 619 2nd Ave., Seattle, Wash.

Day Steamer to Seattle
THE
S. S. Sol Duc

Leaves C. P. R. Wharf daily at 10.15 a. m. for Port Angeles, Dungeness, Port Townsend and Seattle, arriving Seattle 6.45 p. m. Returning, leaves Seattle daily at midnight, arriving Victoria 5.15 a. m.

E. E. BLACKWOOD, Agent
912 Government Street. Phone 7108
Or H. S. Howard, Agent
C. P. R. Dock. Phone 1531

UNION STEAMSHIP COMPANY of B. C., Limited.

Regular sailings from Vancouver to all East Coast and Mainland Points, Logging Camps and Canneries as far as Prince Rupert and Anyox.

For detailed information apply

GEO. McGREGOR, Agent,
Tel. 1925 No. 1 Belmont House

Cuticura Soap
IS IDEAL
For the Hands

Soap, Ointment, Talcum, 25c. each. Sold everywhere. Cut. Depot: Lymans, Limited, St. Paul St., Montreal.

45-Inch Filet Net 89c Yard

Gordons Limited

739 Yates Street Phone 5510

Frilled Coin Spot Muslin 49c Yard

High-Grade Worsted Wilton Rugs at Interesting Prices

Wilton Rugs are renowned the world over for their dependable and excellent wearing qualities. Our present stock includes many of the newest and most desirable patterns and colorings suitable for your best rooms. Anyone contemplating the purchase of a new rug at a moderate price should see our display.

LARGE RUGS
Size 9 x 10.6, price $69.50 to $105
Size 9 x 12, price $79.50 to $110

SMALL RUGS
Size 27 x 54, price $8.50 to $12.50
Size 36 x 63, price $14.75 to $19.75

Dainty Georgette Blouses, $6.75

VERY SPECIAL

These Dainty Blouses of white and flesh georgette are in tuck-in and overblouse styles, trimmed with pretty guipure laces; some have fichu fronts, others are tucked with hemstitched vestees. Special at $6.75

A Timely Showing of Flannelette Garments

Button-Front Gowns, with high neck, long sleeves, and tucked yokes trimmed with self frills. Price, $1.50 and $1.75

Excellent Values are These Gowns, of fine quality flannelette, square neck, lace trimmed, button front and long sleeves. Price, each $1.98

Flannelette Bloomers, in all sizes, with elastic waist and knees. Price ...85¢

Out-Size Flannelette Gowns of heavy quality, with tucked fronts, V neck style with sleeves; finished with scalloped edging. Price $3.50

Out-Size Flannelette Gowns of excellent quality, with V necks, tucked yokes and hemstitched; long sleeves. Price $1.98

Slip-On Flannelette Gowns, with shirred yokes, square neck; cuffs and neck hemstitched. Price....$1.75

White Flannelette Underskirts, in a variety of styles, trimmed with torchon lace or finished with deep hemstitched hem or frills. Women's and extra large sizes. Prices, 85¢ to $1.00

Children's Warm Flannelette Gowns, in slip-on styles, shirred with elastic at neck and waist, trimmed with crochet edging; sizes 6 to 14 years. Price $1.35

Excellent Values in Children's Flannelette Gowns, a variety of styles with high and V necks; ages 2 to 12 years. Special, 98¢ to $1.29

Children's Flannelette Bloomers, with elastic waist and knees; ages 6 to 14 years. Prices, 50¢ and ..... 65¢

—First Floor

Old Country for Christmas

SPECIAL TRAIN

Leaves Vancouver December 4 From C. N. R. Depot 7:45 p. m.

To the Ship's Side, Halifax, thence

SS. MEGANTIC To Liverpool | SS. ANDANIA To Liverpool | SS. CASSANDRA To Glasgow

Also Tourist Sleepers for the Following Sailings:

S.S. Canada (Montreal) ....Nov. 18
S.S. Antonia (Montreal) Nov. 18
S.S. Metagama (Montreal) Nov. 18
S.S. Regina (Halifax) Dec. 3
S.S. Metagama (St. John) Dec. 15
S.S. Canada (Halifax) Dec. 16

Full particulars and reservations at

TOURIST AND TRAVEL BUREAU—911 GOVERNMENT STREET

Canadian National Railways

Canadian Pacific Railway

B. C. COAST SERVICE.

VANCOUVER—At 2.15 p.m. and 11.45 p.m. daily.
SEATTLE—At 4.30 p.m. daily.
OCEAN FALLS-PRINCE RUPERT ROUTE—From Vancouver every Wednesday at 9 p.m.
ALASKA ROUTE—From Vancouver Oct. 31, at 9 p.m.
ALASKA ROUTE—From Vancouver Oct. 11, 21, 31, at 9 p.m.
POWELL RIVER-UNION BAY-COMOX ROUTE—From Vancouver every Tuesday and Saturday at 11.45 p.m.
UNION BAY-COMOX-POWELL RIVER ROUTE—From Vancouver every Thursday at 5.30 a.m.
WEST COAST VANCOUVER ISLAND ROUTE—From Victoria on the 1st, 10th, 20th each month, at 11.00 p.m.
GULF ISLAND ROUTE—Leaves Belleville Street Wharf every Monday at 7.15 a. m. and every Wednesday at 8.00 a. m.
Apply to Any Agent Canadian Pacific Railway.

Canadian National Railways — Motor Coach Service

Victoria-Sooke

(Daily Except Sunday)

Leave a.m.	Leave p.m.		Arrive a.m.	Arrive p.m.
8.00	4.00	Victoria	11.00	7.00
8.07	4.07	Alpha Street	10.53	6.52
8.10	4.10	Junction	10.50	6.50
8.14	4.14	Burnside Road	10.44	6.44
8.18	4.18	Blackwood	10.43	6.42
8.22	4.22	Parsons Bridge	10.35	6.35
8.29	4.29	Colwood Hotel	10.30	6.30
8.31	4.31	Colwood	10.28	6.28
8.36	4.36	Glen Lake	10.22	6.22
8.39	4.39	Happy Valley	10.18	6.18
8.42	4.42	Road Crossing	10.14	6.14
8.47	4.47	Metchosin	10.10	6.10
8.55	4.55	Rocky Point	10.01	6.01
9.08	5.08	Hutchison Cove	9.44	5.44
9.13	5.13	Sasenos	9.42	5.42
9.20	5.20	Milne's Landing	9.35	5.35

Leaves from Point Ellice Depot, Victoria.

Auto service connecting Sasenos with Sooke Harbor Hotel and Sooke village.

Depot Ticket Office, Phone 4478.
City Ticket Office, Phone 1242.

CANADIAN PACIFIC STEAMSHIPS LIMITED

TO EUROPE

Make Reservations Now

QUEBEC-CHERBOURG-SOUTHAMPTON
Nov. 27 ..... Empress of Britain

MONTREAL-SOUTHAMPTON-ANTWERP
Nov. 22 ..... Minnedosa

MONTREAL TO GLASGOW
Nov. 18 ..... Metagama

MONTREAL TO LIVERPOOL
Nov. 17 ..... Montcalm
Nov. 24 ..... Montclare

ST. JOHN TO LIVERPOOL
Dec. 12 | Feb. 9 | Mar. 9 ..... Montcalm
Dec. 22 | Jan. 26 | Feb. 23 ..... Montclare
Jan. 5 ..... Victorian
Jan. 19 | Feb. 16 ..... Montrose

ST. JOHN TO GLASGOW
Dec. 15 | Jan. 13 | Mar. 1 ..... Metagama
Feb. 15 | Mar. 17 ..... Tunisian

ST. JOHN-GLASGOW-LIVERPOOL
Dec. 5 ..... Tunisian

ST. JOHN-CHERBOURG-SOUTHAMPTON-ANTWERP
Dec. 9 | Apr. 26 ..... Melita
Mar. 3 | Apr. 7 ..... Minnedosa

ST. JOHN-CHERBOURG-SOUTHAMPTON-HAMBURG
Dec. 27 ..... Minnedosa
Feb. 10 | Mar. 24 ..... Melita

Apply to Agents everywhere, or J. J. FORSTER, General Agent, C. P. R. Station, Vancouver. Telephone Seymour 2630, Canadian Pacific Railway Traffic Agent